WITH A LITTLE *HELP* FROM OUR FRIENDS

PARTRIDGE

1 9 9 4

DUXBURY FREE LIBRARY
3 1633 00094 8365

MAY 24 2006

For Reference

Not to be taken from this room

Duxbury Free Library

Duxbury, Massachusetts

With A Little Help From Our Friends

Duxbury High School
130 St. George St.
Duxbury, MA. 02332

Duxbury Free Library

ALICE IN CHAINS

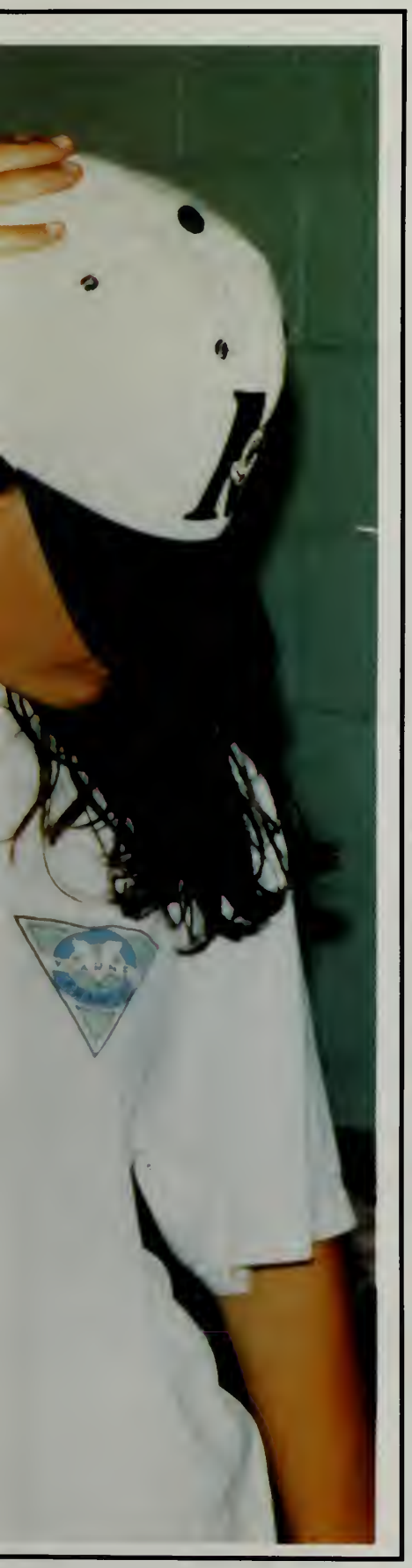

Hold On

Playing on playgrounds,
Seems like a couple of years ago,
But for some strange reason,
Those were the fastest to go.

Moving on to the High School,
And making great friends,
Made us grow up much faster,
Yet still making those tag-along trends.

Now we look back,
At our High School years,
And the memories that surpass us,
Bring on many tears.

Times flew by fast,
Like a plane in the sky,
But what we need to do,
Is hold on to our memories and never say good bye.

So let's look back,
At our pictures of 1994,
And say "Let's hold on to our friends,
And memories forevermore."

by,
Alyson Bernier

SENIORS

"And in the end, on dreams we will depend" — VH. Nantucket Water Tower, AA 4th of July, Prom '93, Skimboarding at Sunset, VH great Woods, MASP Jam'n 319/Packin' and Slackin'/ "Cool Kids"/"Noisy Group", SS LM Benefits InVEST CM — BGIEH, I'll be Famous. Mom + Dad Thanks 4 Understanding, Beez Stay Cool. And hey — "I ain't done yet". EVH

Gage Lawrence Albright

Bill Barrett

The grandmaster B rules the world.

A list of things I need to remember! L. hates flowers, M. needs turtles. S. likes rain. I prefer artificial. I will roar no more. S. can't moo the camera sees more. All rocks are the same size — only different colors. What I fear the most has met me halfway I still can't spel. 10-Q, Mom, Dad & teachers — ROSES

Jeffrey C. Albro

Jenna Catherine Bartlett

Freak, FH 9 — EG, AF, JQ, MP, CF, JS, AH, ML, LW, WN — U GUYS MEAN THE WORLD! Shane — AM, FI, FLN, cosmo cn., luv ya man! Julia — best pals, "I'll be there" . . . always. Bruins/ Th nites/How bout this path?/limo from . . . /ITS OKAY/Thanx A LOT A/ IS L + J/TB + HS? Rex/Bermuda/A + J . . . YA RUDE!/HAPPY . . . SLAP!/ Thanx Dad, Ry, Eric + Amy. Mom, I can only hope to be like U, I luv u so much!

Brendan Killory's quote is TRUE

Marchel Alexandrovich

Rebecca Anne Bartlett

"I breathed a song into the air, It fell to earth, I knew not where . . . And the song, from beginning to end, I found again in the heart of a friend." H.W. Longfellow Thanks Mom and Dad. Have fun next year Rachel and Sarah!

Schmoo! Thanks 4 being there 4 me J.M. I'll always be there 4 U! I'll miss U S.C. I didn't think it would last J.D. J.A. — Roses? A.S. + S.M. Take care of J.M. 4 me. Try being friends 4 once! Good luck Snappy where ever U R! U made it out L.B.! I'm almost there. Who needs a license? Go 4 it J.M. Luv u M + D + P! C-YA C.D., C.D., K.S. + H.B.J

Josie B. Andrews

Rich Bassett

BASS 92 #44 Come on, Babe Mrs. O'Brien's homeroom T.CC.CD. BD.H Friday night pick up's pregame S.D. car crash peppermint S. Naked man at Daily's Great Woods '93 Janis Jo plopins Junior Prom Dates Sac of geeks, Cable box bandit Friday Food Basket trips grease Mary Joe + Rolling Rock T.C. make believe Irish R.B. + M.C. D.B. + B.K.

Hey Scan/M + S — WES 89 = ANTS T.F., M.F., C.M., J.B., It's the end of the world . . . Pit '93/McD'S/M.S. — YOU GO GIRL/M + K — H20 Country/K.B. P.N.H./Field Hockey #20 — GO!/Prom '93/Hotel Fallon/C.M.'s House — 7/3/93 Thanx Friendship Circle + Bad Boyz Club/Sean — 143 = Ditto/Thanx again M, D, J + B — I Luv Ya

Alyson Sara Bernier

Jessica Bray

Spaztics = Holly, Tory, Mel, Mazes, J.C. K.B. What Dude! Saquish, 151 July 3, WaWa Squirts, McD's, Road sodas, Burning Bushes, Pre-game, Soccer, Hotel Fallon, J.C. — thanx = F.F., Prom, Maine, What's up! Movies, H.H. = B.F.F, Belly, Green Bug, Loon, Bat outta hell, thanx + luv Bad Boys Club + Friendship Circle, Neil — I LOVE YOU, 5-14-99, Thanx Mom, Dad, Melissa, & Amanda — Love Ya

I always knew that looking back at my tears would make me laugh — but I never thought looking at my laughter would make me cry. M.R. N.M. S.M. It's the laughter we'll remember. M.L. Thanks for the smiles! MV BF I love you all especially Mom, Dad, Julie and Matthew! I'll miss you tons! Thanks!

Kaitlyn J. Bittihoffer

Christopher Brokmeier

"My sub-plane was a good idea" "Just shut up 10-E!" "No she's not my cousin" "Stop the classical music" Sven — "The blonde on the stairmaster" MM MW BK PS — night Spies in Plymouth Soccer and Basketball — STATE CHAMPS! Mom, Bryan and Mike Thanx!

Psycho Night Hurdlers! BCP's Derek's Disco Car KB you go girl — COPACABANA Roses are red . . . u know the rest! Beth the BFG Jon Strange Brew? Maniacs CK LT JD Carinne my partner in crime, I'm glad your toe wasn't broken. When I grow up I'm going to climb the tallest tree! Thanx Mom, Dad + D I Love You Guys!

Katherine Boc

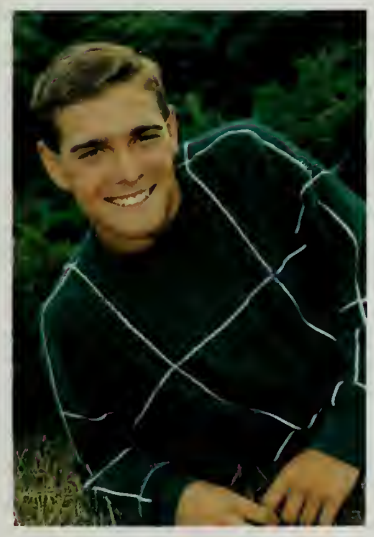

Daniel Brown

What's up HOSS T.C. Football #61 #18 Hockey. Brownie Ploppy and Case. I woo Minnie Mouse Steve who? 11/1/91 MGH 176 Bass '92 Garage "Let's be rocks" Thank u Becky K. Colorado '93 MR KB GV 5/29/93 Oak Tree — Sorry Casey! Black 4X4 Beach Beast Good Luck Class of '94 Thanks Mom and Tom. I miss you Dad.

Thanks Tory 4 all C Ya Bad Boyz! Florida 93 = Laughs! Quantum pow! "TA" bear rock Junker Kicker Boom Wrestling Capt. Bones Dip Remember Prom! Jeep! Sauce Kenwood Thanks M, D, D, M, E! Basket K.H. Bar C.S. + S.B. Crash I love you K.H. It's not over yet! Sleep over! Good Luck all of '94 It's been fun while it lasted P.C. L.M. Parties

Stephen Braconi

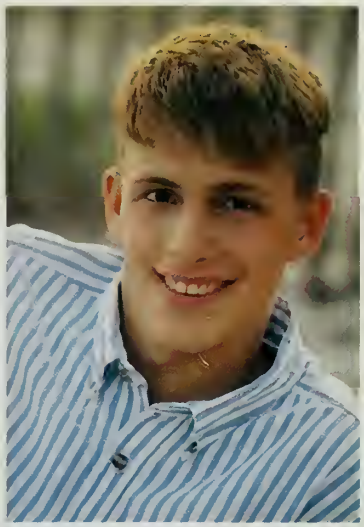

Kristen E. Bruno

"Emancipate yourself from mental slavery, none but ourselves can free our minds." KB — Roses are red violets are blue . . . ah, you know the rest COPACABANA! You go girl! Thank you Foleys' Spuds forever PJF Where are the dancing bears? DJ Thank you! PH Thank you I am yours you are mine you are what you are Mom & Joe Thank you!!!

"Your time is near, the admissions clear", PHISH '93, Wawasquirts, Colorado, M.R, G.V, Ski! Halifax, M.F, J.B, H.H, J.C, M.R, P.M Buds4eva Slu—M, J1 Grad92, Hotel Fallon, Lolaalozas=whatatrip, Hubards, Natylight, Pregame, Badboyz! SPAMS —S.T. Road sodas, G.C—Hairy, S.T—Prom 93! Hi Baby! I love you Sarah! 2/11/93=miss ya! Thanx Mom, Dad, C, J

Kyle Butters

John Cesario

Life's not short. It's just that your dead for so long. Wsup? Squirts BS wawa Hotel Fallon K.B., M.F., M.R, J.B, HH. SLU M+K Who stinks! Hubscuboard Natlight GRAD92KB HalifaxH20 ski! PreGame Latenight, SFighter MAINE WHAT'S UP HHJB. Movies, N-before ma Prom beautiful Thanx Mom, Dad, Nicole, Sarah — Jane Good Luck + See Ya real soon.

Lets get hairy!! Four little bears MC, MC, CK, JK, JH, FM best buds worst in 10yrs. Brewcrew — eternal buzz do you like BOX prom 92 MF? Hey guys where's pregame? the council haha sad dog GW we had some fun hitnwoods bronco 90 JH, JK girls of '94 thanx Sarah — luv yah Thanx, M+D for everything. Good luck Gammons, king and all the nuts

Gregg Camara

Sean D. Chandler

Were getting HAIRY MC, CK, JH, JK, FM, GC, best buds worst in ten years U2 '92 Hitnwoods MC fire, fire B.C. MC Rog MC cushion dont bornec road sodas Kings pants FM eyes Anthonys rapid fire ICE well be back GW AK nice driving AA May in F.L.A cousin Kane Catchin buzz 91 homecoming Thanks Christina Love always, catch ya later BOYZ

Mat Carver

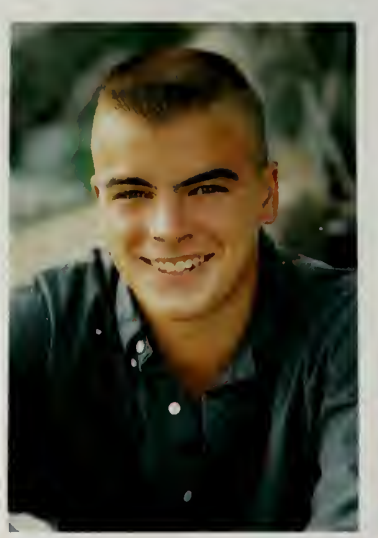

Casey Childs

Hey Hoss, Look there's a fudgy! Ftball #82 — early retirement. The S.L.I.P. Bass '92 — low cable B.A. 5/29/93 — left, no right, aah! That car was not American Ploppy, Toontown, and the weaz. Too bad huh? De-ha! Wool Snapper. The Brass Monkey and Peppermint's. Hey Bass ski to live Alice in Chains Genuine A.H. Peace to family Watch Your Back!

Tim Casey

Michael Robert Condrick

Football #85. The Hood — EH, MG, NJ the Webbers Will remember us. SG-McD's, HICHAIR/Watch your mouth Ceramic Deer TOWTRUCK Mr.C's 50th. HSSTTN+Nana DeJ Wake-Up Calls That Failed! KUK-How Did She Get My Keys? CORYK — Godzirra's Coming Sorry James CONNELY's w/o MIKE PB-Butcut, Joey's Jaw. Cumby's In The Drive By, MAILMAN "The mistakes that I've made, they don't seem to bother me.

If you don't have a clue about life, then I'm happy to say netiher have I. shipyard, the graveyard, town forests, Places I love. Craig, Mom, Dad, people I love. I NEVER WISH THAT I COULD FLY BECAUSE I ALREADY HAVE

Meredith Bradford Cooper

Michael Critch

Ploppy the #1 genuine AH! Hey Brownie, Case, that guy has got To be a fudgy! Woo! Too! Bad Huh? TC is the weaz! JD — Hello Peggyl-Tubes w/AP Gig — its over! Sac of Geeks! Hey Hos! Oh YA Snap into it! A.S. J.Z. G.D. T.C. D.B. R.B. J.D. See ya lata — It's been great! Mom, Pop kids thanx for the support! Find out what's happening and call me! Nice Zebes! Wandering Eyes!

Chris Coppens

Gretchen A. Crowley

Vwhat? Chalk one up for me. Where IS the postman? Drifting . . . Big Red O, Dab, Buffalo wings, Albany, Lucy, Gretch — you'll always be my best friend. I'll miss you! Cat suit, Prom '93 Rob — thanx for the memories. You'll always be in my heart. I love you! Disney awaits. Thanx for being there Mom, Dad, Kristen, Joe and Jaclyn, I love you!

"Yamagushi" 20sec ML+ KC+BW +CM FQQ FST" '93 PROM NARK BK+LK+ME Lonlely NGHT LK+RC? 4BS BOSOM BUD JRD MIL I BROKEN?? 4HR FRAN BFFENJK-FL "91" K-noo RJ+RC+JR Luv CC Aug 5 CM+BW+KC HROOM ED I MISU I LUVU 4EVA BCLBRJBJM Funel 5Bers D-FOG Brotha I TOCE MH Frds 4-EVA MEMORIES Little SIS!!! JD Thanx Trace Chap Good Luk CC+PM+HR 123 M+D+F

Katherine A. Cordeiro

Michael K. Curley

AF-Nice Foles, Handshake, specter & JUNK/BF-Hey jerky MP-DS is a BUM? JF — both toilets/JQ&AF are RUDE!/ AH — I.C. Cone, 23?/MR/SI/AS/CF ML/JB-FL, Freak, Cosmo Cn, FL'NB, MF Guys, Lv ya always/Cn-5 yrs & counting, friends 4-eva!/July 4 Slam!?Th night/#35-4-eva.MN Ride? Thanx guys, MDDMJJ I LV U ALL! Hey guys we're really outta here! Memories 4 eva!

Shanie Elizabeth Coven

Michael Cushing

OH NO! Best Buds JH JK MC CK GC FM. CAPT (30is) 666218#gettin HAIRY, woods it. Matt fire fire, U292. BE. NICE Aura, Jed. 4 Bears. Kings Pants. MC, 72. I wouldn't bother. FMCuba, AK, EM, MC road sodas,GV balls ICE, Home 91, willbe back. GW. Thanks. LU, Christine. Mom+Dad. Helen. Mary. ILU. Thanks. We Aint Leaving Boys. Let's go get'em.

THANX 2 the GROUP — the greatest group of friends ever!! AT-Black + Yellow, 10 commandments — I never kissed a boy — I'm gonna be a nun! JM-CRACK! MS — The wrong finger — Hang up on yourself — The Train Engineer. JAm — The T-Thanx Deb 4 being my whining + complaining bud — Thanx Andy I love you — Thanx MDL+L ILY. Miaaaaaa GOODBYE!!

Erin L. Danehy

Greg DiCenzo

"There are a thousand reasons for failure, but not a single excuse." Soccer, Baseball, Basketball, 2 for 8? Maine. BC Football! Prom 1993. BlackDog. The Vineyard! BogHockey. The Loft. USNA. Visit schools? VCW. Fenway! BO-93! TGhe Boys: Shoe, Tuff, Smitty, Curls, Copp. I'm not giving in! Florida? MC doesn't=BC. Seinfeld! Thanx Mom, Dad, Alli. I Love You Jodi!

EDNA, MILLEr, IST. KC FRANCIS HMRM 4-YRS. Hockey, WELL? KC YOU BROKE IT?? REST SKD. TB POLE, SIX YEAR PLAN JH MESS SUMMER NIGHTS AT THE BEACH!! THANKS JESSICA, AND BEACH GUYS! MICHELLE I LOVE YOU FOREVER! THANKS FOR EVERYTHING, SO FAR. CAUSE THIS IS JUST THE BEGINNING. THANKS MOM, DAD AND JOE FOR EVERYTHING, I LOVE YOU!!!

Jeffrey R. Deady

Michael R. Diramio

"Held in hands of scultpure, the rebirth of a forsaken man inhaled his first breath. Taken through the fire, he will stand as a rock in the ocean. Like a rock he will stand on an unshakable foundation. Though the world crashes on and around him, he stands unmoved as a testament of strength." — CD Apples and Nails COH LIVES

Christopher DeMello

Kerry E. Dobbins

Whoa, does this mean it's over? SF Graduates! BearFur-Scratch 3rd to know 3Erics-T, D&? HE** WEEK: '90-'94 Remember Math is bad Bearbear The Doctor is in! Me & SM, what am I going to do! Church lite Thanks J, M, D.Did somebody say . . . LG-EM, EM, EM! "You grow up the day you have the first real laugh at yourself" — E. Barrymore

"Many times a simple choice can prove to be essential, even though it often might appear inconsequential" Whats up Mr. Ploppens liftin' the shoppins! Nice Zeebs Man! JB — P. Pond Security — 6x45Horse+shot! Vnyrd ThxRSP '93'baseball crash VH N.End silk — Mom, Dad+Lisa 2 much to say, 2 little space, I Luv u + thanks I'm all set for the trip ahead, I'm never comin' back? It's over?

James D. De Vellis

Brendan M. Dowling

KS JK MC LH JK, Circle, always B 2getha, rrfbg, THESE R THE DAYS, RS n BBB, I DROVE ELMO! GW 93 — make me c-eyed, G + TPP, Woodstock, TREATS, He's so nice, #II B2. LT — ANQBF. ST — partna in crime. K — my GA. We'll make Daddy proud. KSEG — No matter how far, always in my heart. Thanx M + D, D + D, ILY all. Keep Smiling! I want to write my words on the face of today.

Jessica Pauline Driscoll

Melissa Joy Fallon

Spaztics = Tory, Holly, Jess, Burnbushes, July 3, 151, Stoughton, Road Sodas, G.C. Prom, K.B., J.C., M.R., Hide food wrappers! IKO = L, K, J, Alf, K.M. Hairy, Saquish, Mr. Cop, awesomes, Running, LOON, McD's. Schwing! Wawasquirts, T.F. BFF, GREEN BUG, Pregame, Hotel Fallon, Thanx + Luv Bad boyz club, Friendship Circle, M.H., I LOVE U, Mom, Dad, Keith, Meg! I'm outta here like a BAT outta hell!!!!!

K.A., E.C., C.E., F.M., S.M., B.P., DM Winges of BAYFARM & BIG M'S FOR A GOOF YES!!! I LOVE YOU WEIRDOS. MOM & DAD I COULD OF NOT DONE THIS WITHOUT YOU I LUV YOU STEVE, RENEE I LUV YOU CHANDLER-ERICK My little lemonsters luv you. Well DHS It's Been fun OUTTA HERE LA-BALABA!!!

Lindsay M. Dudash

Peter Stephen Farrell

No road is long with a friend at your side. DHS Music, Jazz Band, Virginia Beach, — OA CB! Busch Gardens, SOAKED! Roman Rapids & the prom w/ AB — Thanks, I'll never forget you! DHS Swim Team '90-'94 Capt. Scituate — N, A, K, ILY! LOLLAPALASER — Beachin' it in the boxers! MP = 57/30 oops!!! SC — 2:30 AM & the midnight ride NW — Thanks for being there, ILY always! MH — So close yet so far away, no matter, ILU. All my friends, SYMS KA & SS, Thanks, M, D, D, T, A, & S x 2

"So I finish my coffee and I'm paying the cashier, when I see this rock dude with this white snake hair and his 2 Rck CHIX, N' I'm thinkin it would be fun and a real treat 2 nock this guy right on his pointy head! I'll never break my stride never lose my pride, ILU Suzi forever! Thnx MF TM ER JA SM AS KS ILU Mum + Dad DARATS

Jason J. Duggan

Marni T. Fasullo

KG, LT, JG, CIRCLE-OF-FRIENDS = BFF! K + L = MV — BUSTED!! CG — WEEKEND-PARTIES — LT = DAVID — PBS — STICK — JG — PUNKIN — AIF — PROM 92 + 93 — BOOG? — Bean-N-Pukey! FH #3X — BAYFARM? OAK'S — BOAT! JD — CURE + LP! RRFBG = LT'S! LK JS MT HJ JK CK = FRIENDS-FOREVER! ILY-GUYS! KG — DIRTY-BLUE — ? THANX-BOYZ — IT-WAS-FUN!!!!! — BW — MY-HN! MITT —I-WILL-ALWAYS-LOVE-YOU — 3/13/92 — M + D — J + B — THANX — ILY

"My future seemed to stretch out before me like a straight road. Now there is a bend in it. I don't know what lies around the bend, but I'm going to believe the best does." LM Montgomery HS — Your a freakin' adult SS 4-eva KS — KYFA! GILBERT! JS — Hangin' in the hood! Thx — JB/JF/SC/AF/JQ/MP L & A — GITGC + GJWHF — JS — BFF/BEG/GNI THX Mom & Dad, Katie & Brian, I luv you!

Corinne Carr Fahey

Brett M. Ferrari

"THERE COMES A TIME IN EVERY MANS LIFE TO SAIL THE SEAS OF CHEESE". SO LONG DSJWV — WHATEVER. HIGH SCHOOL WENT BY LIKE SUPER FAST IT WAS SO WEIRD. SASQUACH. CINNAMON. SCOWL. SCHLEEMS. 3MTA3. JH (D & D) SC (A & P). ITS SCHWAYNE. EVERYTHINGS GAAY. DADDYS GONNA KILL RALPHY. THANX MOM & DAD, JOHN & MARK FOR YOUR SUPPORT. GOOD LUCK SAMANTHA.

SPAZTICS ALWAYS — JB, HH, MF, BURNING BUSHES, BAD BOYS CLUB, AWESOMES, CONCERTS, McD'S, GO ALLISTS, ROAD SODAS, BE HOME BY 9:30, LIKE A DRUG — RM, DM + MF, SWIMMING, CAPE, BREAK FIGHTS, PROMS, DRIVEWAY PARTIES, GET RID OF THE FOOD WRAPPERS, SHOTS IN BATHROOMS, FRIENDSHIP CIRCLES, MEL — BFF, 151, ALF NIGHTS, PATRIOTS — BLAH! GOLDEN CROWN, THANX — MOM + TED, I'M OUTTA HERE LIKE A BAT OUT OF HELL

Victoria Jane Fleming

Matthew G. Frazier

Bash — United + Strong — T, J, A, T. VINMAN — BOO-YA! doink + pumpkinhead. C + W — Pixie stix + JOLT HT — Doritos in your hair! Shven — Gotta be the tongue — UNGAH! NW — You r the best. Andrea + Sue — Thanx for being there. West — Keep skiing. Ironman CS — FREAK! Metallica + Iron Maiden. Thanx to all my friends, M, D, P + family. CT is the man! Skins + Hardcore pits.

Softball #7 F.H. #8 & 1 "Practice is the basis of excellency." Himee — We can't be rude, you're funny, JUMP, I got a ding, Trips to Rexhame, 7/4/93 . . . SLAM . . . Green Bottle. JB — FREAK, Happy . . . Slap, limo, path. #IA, JF — McD's — O cal., SC — HEY, handshake, JUNK, spectre, MP — ditch, fork, EG — Spn Dr's, MS, WN, love ya'll, Thanks for everything — I love you Mom & Dad

Ariana Lynn Foley

Kate Mary Gallagher

J, M, L — Circle of friends — B.F.F. M.F., L.T. = M.V. — Busted! Prom 92, 93 M, L, J Singalong, IKO-IKO. The weekend life, anyone want a dime!! J.T. = DAC, DPC. W-end Partys at Sullos "92" Barbaques, 4th of July = The Float Rowdy F-ball game, I Love B + P.L.T. = 12 yrs. Bad Boyz Club + Friendship Circle = Good Luck Guys! Thanx M + D + B + D Love you I'm outta here!!

I'm going to try to fit 17 years into 315 spaces! Co you always wanted me to get a higher education you cream puff from Foxy Mama CJ VM RA Keene St! POSE MDJPGI43 CK SPUDS, HTI43, VIC Its Officer Frost CJC I'm not spending 150$ on anything I can't fit in A BAG TOO MUCH JOY GREEN EGGS LA LA LA LA LA LA L

Priscilla Foley

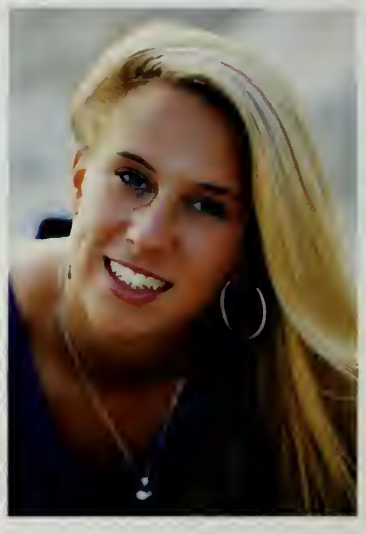

Jacey Ann Godfrey

Yaa MFH: LT — There is no-one else like you. You will always be my best friend! HH — UDID? GV — Shes Crazy! Mel, K, L: IKO-IKO. KK — 143! IF Day. L, M + K = BFF! CMs — 7/3! Chad, Court + Jay — Be Good! B Hat BF. JD — New Yrs = It wasnt me! FRIENDSHIP CIRCLE + BBC — Miss ya! MR — Ill never forget U! KS (6/25) — We're just two lost souls, I miss you. M, D + J — ILU! Good Luck! 94 + EH

FLD HOCKEY Capt. Cruz 92 Jenna — best friends 4-eva! F fruit loop! It's ok I am ready! Shan — Getin 2 know my TB Thurs. nites! Rescue me! Summa 93 Many Ists JS — I am lookin at U! A + J are rude MP — Fisher Jr. bud. Cori — Do u have and TP? Abby — Is she going to die? g. Bottles JQ trip 2 F. basket. Lets try this path Thanx M + D, S, K, G Ms. B U R great

Julia Lynn Frazier

Scott M. Grady

The Mind Is A Terrible thing to waste and we have done a terrible thing. FB #21, Fumbles! The food basket! RC — PB — MC — CL — JC — JD — NJ — MC, Good Luck Guys! I wasn't there. I wasn't Drinking, Thats my story and Im sticking to it! HOO-AHH! BS'S — PC'D. MH — MC — JC — Good Luck. Theres more room for error playin guitar — Neal. MA — PA — Jen — Rich — Bing — Ski ILU

Matthew J. Greenwood

Jed Hannon

OH BOY! JH MC MC FM JK GC CK/ Best Buds. We're getting hairy Worst in 10 years. Hittinwoods. Mr. Cushing, I wouldn't bother. MC #1. Thanx Vals. Pre-game. Roadsodas. Nice Acura, Mike. King's pooh. FM'Seyes, Anthony's. H.C. 91. We'll be back GW. U292. OH NO. AK prodriver. Eben/Crash. Stang/Beach 5.0 Wraslin, this yr. YUP, thanx Courtney+ J.G.L. Mom & Dad You'll be proud. Thanx Jen & John

Meghan Griffen

Eric Harrington

Hey, Hey, everything's blue. Funny stuff. Anchor. Buffet. Woodstock II-Gallio. Purple Haze. S.O. T.B. Mu alpha Zeta "That path is for your steps alone." Prom-93. Dead-93. Gordon. I've got better things to be doing dude. "Look beyond what you can see." Thanx 4 everything guys. It's been real. I love you Mom, Dad, & Jen

"Dark is not the opposite of light, its the absence of light" — Beastie Boys — My friends are the best, w/o them I would be no one. Batting 1000 at Wheaton — MV92-93-6/2592woops — Rsunsplash 93 — SYF — Bogghockey — Sweetride — Nat and the Bat — 3MTA3 — Watchin too many movies — George Carlin — ski fast. Mom+Dad + Andy you are the best. Thanx

Nathaniel S. Grim

Kimberly Anne Harrington

G.N.O-CM, MS/Quish/Helicopter — C, D, T, M/M. I. — KH, MS — Ital. Stal./ Vt. — E, M, K, — Misfit/Concerts 93/ Party C.-CM/ 7/3/93 — CM/U2-SB/ Maz's/ K.B. — hurdle/ Thanks "4" — K, M, E/McD's/MS-BFF- thanks! Walden Woods, crash, snowb., Bessie/ Smucking fit/prom 93-SB-Never say goodbye, Thanks 4 everything, I love you! Thanks GFF/Thanks M, D, T, T — 143! Good Luck 94!

Jason A. Grupillion

Jessica A. Harrop

Southern Belle that is who I am. It has been great! Michelle: SPASTIC OVERLOAD, Mickey: ONLY ON TUESDAYS!! Brett:BILLBO, WEEBLE, WHAT? Scottie: #82 SU FOOTBALL, ALWAYS AND FOREVER I LOVE YOU Thanks to Wanda, Shari, Kristine and Melissa, and Granny LOVE YOU ALL! Thanks Mom and John Lee for all your love.

"Not everybody likes everything, oh well!" The Band, Smith, Albright, Rogers we're going big! Summer concert series — Great Woods McDonalds's #74 Wrestling Football Sewing Circle Squirts Purple! FIRE! LATER GUYS ITS BEEN FUN J SPN DCTRS SB at JB Your dead SUPDUDE! My basement! Late Night w/G.A. Matt 22:21 — Thanx Mom, Em, Adam, Fred, God

Daniel Maida Hayden

Holly Helene Hokanson

Spaztics = J.B.-M.F.-T.F., Friendship Circle — L, K+J, Burning Bushes, 151, July 3, Hotel Fallon, Stoughton?, K.B. — J.C. — Dude, What dude? Maine, Whats up?, Bad Boyz Club, L.T. — Lets rage!, Wa-Wa squirts, roadsodas, you did? pre-game, Loon, Jed-Belly!, Jess, Mel, Tory, Kyle + John-Love + Miss you guys. Good Luck + Thanx! Thanx Mom + Dad — K, K, K, S, R, J, M+J!

Hello-Goodby. Thanx Mom, Dad Prom 93=be-itching at front door, 20 sec, dancing w/clock?, and morning B-globe. K.C. Get the Beep Off My Hand! Hockey #1. Fball=Not. Pants down? #1 regurgitator. See ya-boy, Bow, ski, LK, KC, MK, JC, Sue? Many Beveraging Concerts Lic+Registration? TO.=Chased by K9cop. Beach it, not Job It. Mit&Larry — Nice Talkin' ToYa! Also, B.K. TF; MSU; BYE!

Martin Heward

Stephen P. Holland

HT, AS, ML, AM, Cape Cod 9/18/93 — A+C UMASS, 4/3/93, KBE J+G L/ya, Race ya, Dave, UVM, SF, Junky Ho, SJMJC, Earth Day, SJMJAJJ; Limo, SJ-RH, Hyannis, ML-RB, Lost, MJE, "T" SJJMJA Plymouth, KM Tennis racket Man, MP-DD, BM, babbling, CE+HM Thanx for everything, Thanx M+D+Liz (swim trunks) I Love you!!!

Abigail Hogan

Kirsten Elizabeth Hunt

"So many things we'll never see again, days of life that seemed so unimportant seem to matter and count much later on" KKEM=The Four; BCP+MBS=KB, squish, what? hsbkriding?, clptnfence, Lush, pay7DT, Racoons, Trust, JM-WYG-LA, The Drive, TJP-HHLI, Crmc. Deer, D-thru Good & Bad, INFYthanx LY, KH=FF, brownies+ bike, Marco 93, IIDYC, Thanks D, M+T-ILY-Nothing but good times to remember.

Steve Miller, Fridays, G.S. "I'm back." Skids, Tom Turkey! G.C. — Did she just bark? Irene R.P. — Nick Rivers R.T. — The Mediator, what up! MW — Christmas eve, the cocks, BD — Sunday chats, The Gretchen Desk K.S.H.S.C.F. — Casino Man L.K. — Clapton '92-M+J! thanks for everything guys. Mom, Dad, Maura and Katie — I love you all!

Lauren M. Hogan

Jeff Imbrogna

FOOTBALL #64. I HOPE COLLEGE IS AS FUN AS HIGH SCHOOL. HEY B.T.: TOO BAD IT ENDED THIS WAY, OH WELL, C-YA, AROUND! MAN I CAN'T BELIEVE IT'S OVER! C-YA DJSHS!

Memories & laughs 4EVA — The "4"=KH MS+KH/'Quish/VT =Misfits/smuckin' fit/Brownies+ Bike/Pit/7-26/McD's/CM, 9 yrs=B-F/MSSO=EGMKMC/ RDsodas/cape/ B-Boyz/Tw, Thanx/ KH-10 yrs+tons of memos, F-F/G IWTLY/Concerts/Party(s)/ Maz's/F-Ball/ Crazy trotatoes/Galleria/ Thanx +GL 2All my friends, ILY+will miss you all/Thanx M+D, GL K+C I LUV YA/Keep Smiling!

Erin Lynn Johnson

Andrew Kasimatis

METALLICA 12/23/91 CENTRUM 9/11/92 FOXBORO TIM — THE GUEST ROOM BLAH!, THE PIT, THE GARAGE, ROBO AND OR ION CREEPING DEATH #1 BEAVIS AND BUTTHEAD BOX! DOGGER AND INBO LATER. THANX — DAD, MOM, STEVE, JUSTIN, And DAN — THIS IS FOR YOU! DHS O!! U.W.S.

Andrew W. Joyce

Rebecca Katz

"IF WE DIDN'T LAUGH, WE'DE ALL GO INSANE" KC — MY BROTHER'S A NARK!" I'M CLAUSTRAPHOBIC! — KL — ARE YOU 22?! $30 MEAL! CRASH HELMET! Ik — TASHVIT! WHO'S THE NEW GUY? KH PAY7-DT! DAN — "LETS BE ROCKS!" "STEVE WHO?" THANKS 4 EVERYTHING! ABBY, "GREASE LIGHTNIN" DAD WENDY JMD+M THANKS AND I LOVE YOU!! KEEP SMILING! BYE BETTE

Neal P. Joyce

Carinne Keenan

BEAN! JNRP, African Tribe. Burning Bushes — MF, TF, JB, HH — The beginning of it all. Walk from Saquish, Circle Maniacs — LT, KB, JD, "We're Free", MS is Jan. Luv you Pukey, Corky — Florida' Ben's house, No Good Stuff! Pukey, $5 Man, GW Brawl, Laura: FJW, Midnight Golf, Jess's 360, Belt, Cartwheels — Memories that I Love. "When I grow up . . ." Miss U.D. Luv You MDAB, Megs, katy — Always my Partner in Crime and Best Friend.

Thanks for the laughs — JH, MC, GC, JK, FM, MC, — Best Buds. Worst in 10 yrs. Hittin the woods, "M.C. — I wouldn't bother" Carver kickin' it off. Pregame, Road Sodas, 4 little bears "We're gettin HAIRY!" U2-92, We'll be back G.W. F.M. — nice eyes, M.C. — 72 "what's up L.T." A.K. — nice driving, ICE-ICE, Sweet Ryde. Thanx Mom, Dad + Jamie

Chris Kane

Lyla Kerzner

Another State; Another 2 Hr. summary. Memories should be detailed. Kahee — MOM!! The Family Phone, "You put me in the corner" Martenzo — No more projectile fights, I promise. Becky — keep smiling! + Maui Tashvite. Kari — Charlie Horse, "Right". Guy(s), + Bickford Talks. You understand.

Marchel Alexandrovich's quote is FALSE.

Brendan Killory

Gina Larsson

"Because we can't make up for the time that we've lost I must let these memories provide" — #42, Coffee at Shows, M, T, K-Copter, Felonies, M5-Bannister, KH-Funnel, Prom '93. (Thanx Cait), Bone-Simons, JM-Shi-shi-, Mu Alpha Zeta, DS-F' Ball, The Drive, The Boys — JS, JM, TL, ZS, MM, MM, AT, EH, Thanx, Kirsten — Thanks for the rain. Thanx Mom, Dad and Beck.

Daniel Klock

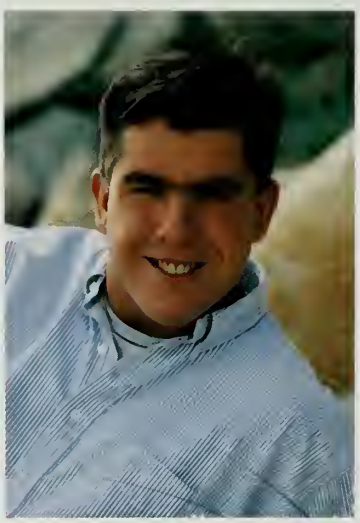

Tom Lawless

Can I have a sip! World Cup '94. Soccer 93. Desmond Howard is the best. Hey Murph, Sorry about the lucky seven. Bone, Fireworks are Fireworks, you've seen one you've seen them all. Coffee at Shows. Is that how you dress ... your dog? Found your car MM? Mu Alpha Zeta bros. Jm, MM+MM, JS, ZS, At, DK Thanx guys. Thanx Mom and Dad, Mo, Meg + Lucy

TOO LAME NOW I'M GONE WHITE BELLY UP IN THE SUNBELLY THANKS M&D&A& C&J&M& S&B&T — ABOUT TIME EH?

Leslie Day Korites

Maria Lehman

"Help, Help!" cried Piglet, "a Heffalump, a Horribel Heffalump!" and he scampered off as hard as he could, still crying out ...

— A.A. Milne

FROM "93" — APRIL VACA-WHAT A NIGHTMARE — "WHERE ARE MY SNEAKERS?" — SPINDOCTORS — BH-GM ON FRI-FARFARS — NE FINALS W/ J+J "MY ARM!" — REXHAM — B.FIRES ON THE BEACH — SUPERBOWL — JS — C+S — "WHERE ARE MY KEYS?" — UFO — JF, JQ MP, ED, MS, AS, SC, CF, HS, AH, + AF — GOODLUCK — TIME FLYS WHEN YOUR HAVING FUN! — MISS U GRAMP — THANX — M, D, C, R — LUV — U — ALL

Michelle LaGreca

Matthew Thomas Lehman

D.H.S. BASEBALL #16 PLYMOUTH-HIT AND RUN LEGION BALL #8 MAINE TRIP ADVENTURE — WHAT A WILD TRIP! SHLEEMS!!? "THE COUPLE" THE PHILLIES HOOPS #32 "MVG" THANKS FOR ALL THE LAUGHS KATIE — LOVE ALWAYS AND GOOD LUCK! THANKS FOR EVERYTHING MOM, DAD, MIKE, KIM

WHO HA!! NAT WHAT DOES MV STAND FOR? #81 GOOD LUCK CN, BL, NG, JR, MS, ED, CS, AT AND THE REST OF THE GROUP. THANX MOM AND DAD FOR YOUR SUPPORT. AT LAST I'M OUTTA HERE!

Steve Lelakes

Michael Lozano

"Better late than never" Wouldn't it be cool if RT started swimming on the kitchen floor. Yeah, that would be cool. MM: Why did you even bother showing up at Mech. Draw? MW: Don't worry, your head isn't that big. Heh-heh — uh — my name is mud.

It Can Be Truly Said That I Have a Bat In My Belfry — Where's My Shirt? — All The Gang Wendy and Tink — 1437 Nat and the Bat — JJ 143 — SYF — PURPLE IS HEAVEN — Disney Here I come! — Beast — Genie — Batty — Batman — Thanks M + D + D + C — Remember If Ya Gotta Go, Go With A Smile — TTFN

Brent James Leland

Christina M. Lyons

"It's always hard to say good bye" Thanx to the group — I'll miss ya. You guys are the best! UNO'S/New Years/Mama Mia's/Beach Picnics/Omni — "I think we took a wrong turn" HT — lifeguard, champion pool cheaters/CN — always remember trolls at Farfars/JM — Purity relays, "watch out for that . . . wire!", "Is this a good thing or a bad thing" M + D + B ILU THANX

Well it's finally over, and wow, What a ride! To my pals, K.S., C.D., C.S. May you get many jello donuts, And Jay we've been buds since 2nd grade, don't think I'd forget that! To my family thanks for all your support and love. I couldn't have done it without you. To Mom, Dad, Sarah and Matt I love all of ya. And to the class of '94 I'll see ya crazy cats, Later!

Josh Lelyveld

Dana M. Macquarrie

Well I was looking at my calendar . . . CH. CL. MR. Squeaks (dirty) JB — Thanx CS big sis, G's are on strike — I miss U all GA — N.Y. — AS buds, KB, BK, CL, It just doesn't matter! Ziggy Piggy SS — Chestnut pit stop, sandy places, NY's Eve, Prom '93 — F.F. Thanx M + D dudettes — G, F, L.S. — GL . . . and in the end on dreams we will depend — VH

It's finally over!! SC — KH — Raccoons — DC — The fan/BK crash helmet — $30 meal — Pay 7 — DT — halfway/LK — Mauii Tashvite! I'm in love (again?) — Charlie Horse/KT — Dbl Dat'n — Broken Mirror/Third of July (Who threw that?)/JD — Prom — 1993/Thanks for everything Kristin, M + D, B + B, E + S. I'm outta here!

Kari Danielle Loomis

Christopher J. Madden

Maddenoff. Food Basket — 93. Psycho — Sleeps. I'm Fine! Buona Fortuna. Pams — Walkin + Talkin. So Hairy. There was a party at my house? Andys Forgery. TF — Stoughton. CK — Chicken soup. Rehab. Me Marines . . . Whateva! TOG + OAKY — BS. ABSOLUTELY the best times — Thanx guys — JA GC SM MJ FCT. Thanx — M, DE. It's been tough. "Oh and I reds eyes too" SEE YA LATA

To touch the roots of experience the most basic ingredient to see the unseen glitter of life & feel the dirt, grief, anger & strife. DH & AP #IIP — Ground. AHB — FLEA! CNC what? ASJ — HOE TROUBLE! GM. — MY-LOVE! CF CREEP & DRESSEs DAN. M LALA 93T. MC HO JOS DAVE? ML EM & JD: BRYANT RALLY NOOK! RRH BALL. KB HT SH EH NW AT DM — SAY HELLO TO HEAVEN, ALWAYS & FOREVER! Olive YOU ALL

Alyson Paige Marcell

Christina L. Mattson

KS, FL = KC — GNO-UNOS — P central — boat — Homecoming dance (91) — Quish — What a night, msso = EG MK MC — 7/26 — Bad boyz — Ccerts — Mc's — Rd sodas — Prom (93) Pit (93) Its the end of the world — lets eat — EJ/BF — EK MH TM JL JK = FIF — MD TB ILU — Thanx-Mat, Memories are forever — Never forget late nights, I love you!

Watch out, Watch out, Matt Marrone — Led Zepplin I want to be a fire engine but I don't have any wheels X-C Master! Mu Alpha Zeta U-Haul coffee at Shows Green Guys Maz, Murph, Zach — See you at the Elbow! Thanks to: My friends who have saved my life several times/patriot and to Mom, Dad, and Andy

Matthew Marrone

Jonathan K. Mazanec

Outlines by a blue-grey sky the 4 horsemen rode again. Their names school, football, ND, friends. Hogs — Fire, Brown, Peary, Rogers. ECU — Hole in wall, M.B., S.O.T.B., Train Ride, Luggage. Homecoming '92 7-16, Circle of Death. SK Balls, GN'R Boy, T.L. YEAH! Green Men THE GANG, MANY GREAT T. K.H. mess, junk, Thanks Dad, Tim, Matt, Heather, Mom.

ONLY AS HIGH AS I REACH CAN I GROW, ONLY AS FAR AS I SEEK CAN I GO, ONLY AS DEEP AS I LOOK CAN I SEE, ONLY AS MUCH AS I DREAM CAN I BE. JESS — BONDING, BOB, HUMA? — B — WAYNE, PSYCHO — ITCH-FROM-HELL, CAPT. CHEER, WREST ROAD SODA, COUNT SHEEP! #? BFF — GV, JD — DADDY, I'M LONELY W/OUT U, BUT I STILL TRY TO SMILE, UNTIL WE MEET AGAIN, I'LL MAKE U PROUD. ILU — GB, BL ILU & THANKX — M, RL, H, R, L, C7C

Kimberly A. Martin

David J. McCarthy

SS LM DH GA BM Always trim diligently BENEFITS Executive Decisions Big Deere EVL RHINO SS AB? #IAC I Love You 8-12 all night the Nissan KC is gone forever! Sunflowers. Parade '93 AA on the trailer, RP, MW, Mung at Pleasant Mountain. The Wheelbarrow Always think bigger and better.

It seemed just yesterday school began now it's over. Outta here! J, G "a piece" S.C. — Ditty good times the summer '93 water front BFF — C.B., S.C., J.S., A.B., Hi A.C., S.M. fun times drivin Hyundai, Kingsbury RH CP "soul to squeeze" Thanx Mom, Dad, Di Luv ya Gerry I love ya!!! C.B. + M.M. 4-eva sure!! B.A.

Carolyn Marie Masiello

Katherine Flynn McCarthy

Oh what a night: J, J, J, K, N, K, S, L, M, T, T, B, J — I LUV U All Circle GV SB, SBH, SA TB OB, Shigh 5 and drive WAKE & BAKE Hingham GW BUT HOW AM I GONNA GET TO MY CAR fine grape jelly MV MF HAIRY FAMILY that's the nicest gas station I've ever seen. F'Sat JD 'Sinever KM NC, KP. JT. Tu Don't Know where I'd be without U. Thanx M & D Heath never change FLYNN GOOD LUCK LONG YOU LIVE AND HIGH YOU FLY PF Lata

"Just out for a beat-run in your parent's car" Aren't you Super Mario? Mech Draw 2-MW, ML, why so mean? "Who stole my pencils?" RT "Someone painted my face" Try knocking first sometimes. "No such thing as suction" — Chic'n chimichanga — If only we had the video camera! thanks Mom + Dad

Mark McGrath

Michelle A. Moore

Here I go along this road feeling I don't want to slow down/They call 'em the wonder years/I remember the laughter the tears/ J; once a nut always a nut/C; na-noo little miss/M; originally cool to the end/J; spastic overload — and all my circle of friends. They say blood is thicker than water but the bonds of friendship will never end/ Vance — as the heavens Shudder Baby, I belong to you* 11/14/75 — Thanks Mom, Little Reaper & Co. — Stay golden/Fun times we've had We've taken them all/Make it somehow all seem worthwhile as I move on with a smile.

HARPO! Bob 9293495N. Great Woods Loft Herd it up. Saquish SMTS. Lunch yogurt Fish mart. Joeslia Running out of veins and out of moeny. I am influenced by every second of my waking hours. Did you know God is pooh bear? It never got weird enough 4 me! Eventually, all things merge into one. Thanx M&D, GLL, Jerry go moan for man. Further. The horror, the horror.

Matthew E. McMahon

Jaime E. Mormann

"I have a goal to see beyond my vision — with imagination I'll get there" H. Connick Jr. IT'S A GOODTHING! P.7 Study, Fish, EFY Dance, the boat, GB —the oar! Mormon date from heck, talk of booting @ lunch, E#1, E#2, EA+AS? Love Ya Connie, Dad and JS. Never forget MSM. to the GROUP: In a way I'm glad I stayed. Thanks for the memories.

Eben McNeil

Geoffrey K. Morton

What's up Everyone Had Fun with BD MM JG JA DR JR SD and the rest had a fun 2 yrs here. Luv ya Danielle! Vince the PN Aleta! PIG Hunting Jones the Hag Madzic Phil Lights Out Chandler Parking lot the m-field beach Anthony JP+SE Green Death B's Big Guns Bye Everybody Im Outta here! Thanks M, D, M, P and family.

BASH UNITED = STRONG! Hey M.F. — C.T. V.R. the G. You P.N.!!!! J.D. L.N. — FISH! "A true skinhead holds someone's actions, not beliefs or skin color against that person". — Justin Under Siege. — Swim Team Captain, Drum Major I'm outta here! Thanx Dad + Mom + Nick + Alex!

Taylor J. Merry

Matthew S. Murphy

Life is a highway — '92 ROAD TRIP! The "Group" I Get by w/a little help from my friends — Luv Wendy Best Buds AS — Only in Vermont HT — R U a truck driver? AH — Race Ya! SC — JUNK! Miller/Sunsplash + Lolla, UMASS U R Beautiful Sugarbowls + Junky Ho's Prom '93 Under the table? 143BW You put up w/a lot Mom + Dad — I Love You, And I am outta here!

Catherine Briody Nolan

Kurt T. Peary

#50 — Front Seven Fire, Big Mike, Joyce, Brownie, MAZ. HOOAH! Still can't believe there's a hole in the wall — ECU — Circle of Death ODU/Thanx JM. License # — SG. Saul's Crew Class of '93 — thanx DM, BBJ. Good night Sam the meat cutter. Thanx Mom, Dad, Annie, Good luck Scott — You'll need it!

Michael O'Connell

Jaime Christine Quinn

O'? A Night, AF, MP, JB, SC, JF, CF & AH — U Guys R Da Best! U started it, Slam! Rude? 4th of July, R-ham, Boston. MP — U R so Funny. J & J's House, D. Beach, Freaks, 151, TRADED, Bruins, H. Ride, JV? Max & Wes U R Cool Like Dat! MS — B'in & Bragin, B-Buds, FH — GO! Limo Ride From He- -, Nice! Spin Doctors! The Wall, Reggie '93, Thx (RS, CG, JS, RG, MP, DB, ED — Appliances, ML, Shores). 4 everything & more. LUV U M, D & T. It All Feels Like a DREAM!

Its hard to sum up four years of memories in a paragraph. AF JB JF AH SC JQ CF ML KM — You guys are the best. JF Oh what a night. 20:5 ratio JB what do we eat, girls night out. SC Cream 32 ya bum. JQ Drive, the normals himee monuver. AF, W you guys r rude. AHM + Phand KM PP 4eva!! As we share a brain. Remember I'm the funniest. Mom, Dad and J thanks for everything I love you.

Michelle Patrone

Jael A. Riordan

"Remember, the time is now and the place is here." Kiko — 143 IM YP PF MS Okay, I'm a countertop/I'm a metal/dumb dumb, it's Sunday HT 51/7/6/4/1 B Whow? 143 Purple A — Imy the gang — you know who you are, you guys are the best/skating in July/Reggae Amy G AM MC MC AH/PPP AN BS — MV 93 missions 93 TR/Nantucket M + D + N + J + S + S + H + A ILY Thanks

Ben & Jerry's. Chevy. The Boat BF, JZ, Greenwich. Homecoming '92 ET's. Dartmouth TC. TM Phish KB poppers. TL MG SSV. Rold Gold. Lionel, the blindness of happiness of falling down laughing and I really believed that this time was forever — The Cure. Gretchen — I love you. Thanks for everything Mom + Dad Good Luck Pete, Linds, M.

Robert Bradley Paull

Aleta Rogers

Class of '94 — AA Here we come Cush, Maz, Peary, Brown, Joyce, Fire ... Front 7. KB Stealin at the horde concerts — Summer 93 Hotel Fallon Slu Where am I? Colorado 93-94 3 of July TU5! 30 am — Glass Shotgunz Pams for a week! Hubbard's Halifax, Maine, Germany, PM off to college I'll miss you + everyone, have one on me. Thanx Mom, Dave, Steve. Wa Wa

Michael J. Rogers

Melissa Scanlan

KIM, Thanx 4 being my BF — Bessie, Quish, snowb., Marcol. KH's — Ital. Stall./DK — smuckin' fit/Helicopter — T, D, K, C/G.N.O. — CM, KH, KB — YEN AB — U GO GIRL AB + ST — WES '89 = ANTS/McD's/Boat/CM/ CONCERTS '93 — J, J, M — FENCE/ CM's — 7/3/93 KH — W.W./CRASH FH — #4/KB — Shark Skin Jacket CK. KH $5 MAN/Thanx "4" — KH, KH, EJ — VT — MISFITS Thanx Steve M./ Thanks M.D.A.T.G. 143

Vinnie the Guinea! Ponch Fraz-Dog BOO-YA and now for something totally different. Mere flesh wound! Hi Stu! Pork Soda, Svens tongue, DJ's stories in class, TFCHS That SFSGS w/Jay on 4th of July No Aly this car isn't stolen but this stuff is! Thanx for all the parties D! (The legend) Thanx Mom and Dad for everything.

Vincent J. Rosalia

Michael Scarbo

EVENTUALLY ALL THINGS MERGE INTO ONE. I couldn't cook to save myself, found my life a recipe. Dana, you make me want to wear dresses 495N. Live your life out, nah, Love your life out. Restless Seeds. Lemonheads, all packed and ready to go. My brain is about to melt. There's no hurry, we'll get there someday. Thanx Mom, Dad, Raise Hell AIDsSEMmE

#17 QB — Pass? Sauls crew 2, HOO Ah! CC — Thanks for the support, Frosh IPS, MH? UM. ND, THE WAGON, Rocky, Prom '93 — Thanx Dana, Beach Nights, el cine, NYE, BEN-MB, HAYU, N, + TG, GOD — GE ML, Pool Party? Would you? I luv you M, D, J, K, T — I couldn't have done it without you — "If you want it, you got it, you just got to believe" — LK

Stephen G. Salvo

Jennifer Lynn Schellenger

"We're not here for a long time, we're here for a good time". Jess — BFF — Bedhead, frizzface, Los Mentos, You're you, Hess, Hen, Heep, SS, chutzpah, Ape parts, Burkie, Fla '93, Coonster, flush face, CF — Boston — 93, rakin up the #'s, JB — closin at work & TB men, HS, PI, JF — guys!! JS — BEG, thirsty?, Don't get me lost again! Thanx Mom, Dad, and Justin

Where IS the Postman? Chalk one up for me. Oh my GOD! Man in the bush, earth ball, Mikail von gon gordon leisten, skids, Professor Plum, DAB is good, Thanks, appreciate it, cokes at 1 a.m., I'm back! . . . KY FA, psychically linked, guitar man, Thanks Gretch, you'll always be my best friend. Thanks Mom, Dad, Jim and Jeff

Gretchen C. Sampson

Christopher R. Scott

"So many faces in and out of my life, some will last, some will just be now and then, life is a series of hellos and good byes, I'm afraid it's time for good bye again" Billy Joel Golf team FORE! Mamma Mia's? 14372475 AA BC CC EH JJ MN NS U Conn Cheese + Broccoli ED WHAT? SS Tongue NG GT CT TWC BL Chrrris Mon MF FREAK! Thanks Carrie, Mom + Dad.

To live only for some future goal is shallow. It's the sides of the mountains which sustain life, not the top . . . Of what avail is an open eye, if the heart is blind? DEAD '91 "93 Cecilia? Tri: M, Roll Away — Shannon

Zach See

Kathleen M. Slattery

Snort, Slatts, Kath. THE ENTIRE SOCCER TEAM! Grrr! Ocean City — Pose aerobics — VA Beach — cokes at 1 A.M. — KY FA — no, no, no, no, rather — you're an adult! A, G, D, — Johnny P + Burban — Not behind Chins — Gilbert! H, C, G, J, L, K, E — Good friends are always together in spirit. Anything healthy — NOT & the TURN — PET Great White s — Unicorn song — Thanx M, D, Mo, J, & S. ILY!

"There is no success like failure, and failure is no success at all", Black Dog, the Loft, Great Woods, poor Jerry, 495N, the Silver Bullet, Battenkill, da Herd, Baseball, Prom 93, Seinfeld, I never would admit defeat, so when there was a doubt I'd always _, the Vineyard, the Boys (GD, ST, MS, AS, MM), 11/11/92, Ah yeah!, Maine, "Eventually all things merge into one . . . ", Thanks M, D, B & C, "What are we going to do tonight?"

Drew R. Shoemaker

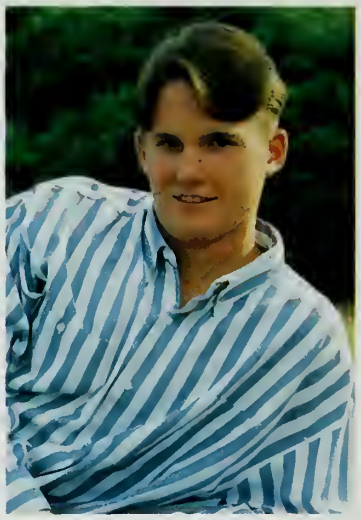

Aaron Smith

Greece '88. New Years on the lawn. G-4 Battenkil Bonding (MDS) BBUTCH. Dan, stop scaring DePalma! Late nite cemetery. The band (MA GD) It only took 3! 4 ft. pleasure. Can you picture what will be, so limitless and free, desperately in need of a strangers hand in a desperate land. Mom, Dad, Jon, Mich, Der, Jod, Tra What a crowd! Thanx I Love You.

Woodstock 2! Everythings Balue! J.M. Shi! Shi!, E, K, M Funny stuff — Purple Haze — Buffet — SO TB — Mu Alpha Zeta — Soccer '93 S.C. — Gordon, Maz, Rone, Murph, Harry, Worm, Tail, Zacho — Dead '93 — Thanx Laura, ILU BFF — DK, black — Mr. Maz — Thanx Mom, Dad, Matt, HOOTER —

Jon Show

Cristopher R. Sossong

I guess If you read this that means I graduated! Great Woods '93 Are you-serious sir, TORY HACKS LIKE ANY I eats IRON. THUMP goes the Jeep, study with JT, SQUIRTS, TEST DRUS, 16V, wha who!! see ya later Nit2! the nicest cot, LUV UJ u, Camellion TREE, — VH — , After Prom '93, Thanks Mom, Dad. Fla. HERE I COME!

If you want it you've got to believe. LK What's up? EC AS JA CD JL CS JD SS SS SC SM Thanks Mom and Dad, Love always. Have fun Kate. Heather, my love is yours always. If it doesn't move, eat it.

Kenneth D. Skelly

Heather Michelle Stanford

"Here is a test — to find out if your mission on earth is finished: If you're alive, it isn't." "KYFA" CF — "I'm a freaken' adult" SS 4 ever! KS — U2 + BJ! Slatts & the Burban! GS — cokes at 8 am. "I do it myself!" LH, KS, CF, Casino Man + Adventure Man! Thanks for Everything Mom, Dad, + Denise! Love you! Abe!

"What is Understood need not be discussed." — L. Adams Coming down's the hardest thing — TP

Christopher Steele

Scott E. Svendsen

BL. NG. "We're too poor for Wendys, we're going to McDonalds" AS "No More chauffeur, what are you going to do?" TM MF VR "The Evil Crunchy Wood Elves Are Here!" MF "All I got to say for 12 years of this school is" "UNGAH" HT "Who are you going to pick on?" CS "Freak"

C.KS! JL (BB) NW7NG prom '93 — MD HA CGA — KBE + J + G = L/Ya AH — UMA 93, parties, WMU? CN — Reg + Lolla + VM = Sum 93 AL — II Fun TROUBLE! HT — Marsh fun UB4 OJHOS GR #202BF Thanx Glenn 92-93 Beach Feva NMW — I Love You! Babe, junk, man Girls night 92 Pool, MC FILES VM Buddies 90, 93. Thanks Mom + Dad, Tom — FLAF! WHAT CHOW GUYS!

Aimee Stretton

Paul Sylvia

"Other people see things and say "why" . . . But I dream things that never were and say "Why not?" ""Can't you hear the thunder?" . . . soccer . . . Steve Miller . . . HoJos . . . Superbowl parties . . . the Prom — say you, say me . . . Slater!

The only way they survive is together — miaa No need to harbor man. I'll be bitter/& then a fish swam by./JR say U R A countertop/The French Car/Gang How do we move on? I Love You I'm feeling a little parched./The Blazer/I am a cloud/who invented liquid soap & why? Bye sexy! MD CC & T I love you/AFS 1437 SK SK SK

Molly E. Sullivan

Andy Taylor

TAYLAH, TAYLAH, TAYLAH! THERE is a road, no simple highway — GD — the future. WHEAT THINS crew Woodstock #2 MO AI ZE — games Anchor — Thanx U a. boys. Mellowing Dead '93 I'm in jaill K — John P + Burban. Soccer — 24, 20, 8, Lucky #7 Lawdes. Good Luck everyone 8rom '94 Remember our pyramid, we'll meet again! Thanks Mom, Dad, Pat, John, Dan, love ya. HiO

U DON'T KNOW HOW MUCH U LUV SOMETHING UNTIL IT'S GONE. ORR HK + ND MISS U. MM RUMP SHAKER NANU LUV U DUDE. CH TUNNEL HPS buddy 4 Wheel'n 10-4. HK, JW, JT New Years '92 GREEN BOW? MH SUMMER '93 I broke your car. Cancer stix. MM, CH, MH Prom '93 I LUV U ALL 3 times PUNKIN. Shawna I miss U! Someday MOM, DAD, you're the Greatest + I LUV U! Thanks

Carrie Anne Sumner

Laura Kristine Tenczar

Yaa! MFH JMK — CIRCLE, BFFI K, M = Busted MV DAVE. HH = Lets Rage! Sis, Dive, IKO. Snow. 143 THXS Virgas? 143 Bad Boys. CK. Miss U. Love. GC + GV. Bean — HV DS (10) KG — 12Y. JD = TONY. C Simon MV. E Prom "93". JH = Garage! — JAG — Never forget U BFF UB40? — ST — RRFBG. LIPS! DAD — I'D Die for you 143 THANX for UR SUPPORT M, J, + E. J + DRIA I MISS YOU. GOOD LUCK ERIK + "94".

"Becoming #1 is easier than remaining #1." MW LH RP GC GS MM — "Proud to be your bud." Daily Fancies, Red Sox, California, Cheers, No Sleep, Steve Miller, Prom Boxers, The Mediator, Disney Movies, Injuries, D.A.B. is BAD, Ticklish Knees, Sammy, The Man in the Bush, Laurenzo the Magnificent, Mayo-Toast, Soccer, MOM + DAD!!

Frederic T. Tenney

Westy T. Tighe

"I never knew 4 years could go so quickly!" Many friends, many memories — skiing at Sunday River, Tee-time at DYC — Thanks for believing in me, Mr. Chandler and Mr. Stoddard — Thank you for everything Mom and Dad — I Love You!

"These are the days to remember" GROUP/Reggae '93 JR — Shmael, 51, 7, 6, 4 I, MS — We R adults! CN — Moo, Gr SE PC, IMA SHTD 3'J HOS — AM/AS/HT Wendy — Thanx 4 keeping us sane PJ — 143 NG — EM KC IL Cape Cod, KT — und-In-Marsh, AS — lush, Marsh, beach, JUB 40 M/D/D/K — U R the best, Love U Guys, Brian — Thanks for everything, I'll never forget you!

Heather Nicole Thibeault

Jennifer Ilene Tormey

So this is the end!! OR is it just the beginning??? Katey, Jacey, Michell Noey You Guys are the best! Through the years we've shared lots of laughter and tears. The tears forgotten, the laughter remembered forever! Good Luck Ally! Keep on smiling. M3D Thanks for dealing and always believing in me "BOB" You'll always make me laugh!

THE ONLY WAY THEY SURVIVE IS TOGETHER The Gang All The Times The Memories How do we move on? Peter Pan, COMMANDMENTS, Road Trips, TAHITI, Oriental Rug, It's A Good Thing, Girl Bonding, Don't be bitter I'll Harbor, I would never kiss a boy, I love you man, Miaai MUA, MUA, MUA, M, M + D LOVE YA LOTS

Abigail J. Thomas

Kathryn K. Towers

Look like an angel — Dance like the devil JD — BFF snkn out wndw = car X — oops JNGLE Juice Pegaty Bch — FG Srfng Desire Nrwl prtys All Nitrs/ Beer Hut/Lwn Chrs/incrdble sum Mrs. KL All crzy X/HT Mrsh — undies Bon Frs DJ — keep rollin dem NW Yrs BOS Mnky Bar 2 mny U R A NUT! See you in your kitchen JD Wait till Summer '94. Thnx Ry

Blindman, nice Man — SCARY, Miller — getting tackled, froggin' can't touch this! Bill — we were good together Big Dream, BWA MT + JM luv you guys! HH, TF, AB, JB, MF, thanks. It's been fun! MAINE ALWAYS G! Smoking gum — COT MOM and DAD I love you! I'm getting out!!

Adrienne Tierney

Sean Michael Tuffy

Time's like a jet plane, it moves too fast 495 N/DYLAN/DEAD/PHISH?/ CHEERLEADING/DA HERD/THE LOFT/ BATTENKILL/POOR JERRY/MAINE Eventually all things merge into one 05/24/41 — HEY JESS There's only one good thing about a small town; You know that you want to get out. THANX: MOM, DAD PD GMM: But I was much older then I'm younger than that now.

"It's hard to love it's hard not to love." — E.B. Circle Of Friends = Pass It Around L.T. SR RF BF A.B. + M.S. Wes 89 = ANTS C.K. — Great Woods = BRAWL J.D. — Partnas In Crime B.F.F. — E.H. + M.M. — Gallio Woodstock 93 S.M. — Good Luck + Good Times DUCKS! B.F.F. LUV Ya K.M. — Fine Grape Jelly MV. Alf K.B. — Hi Baby! Spams 2 II '93 = I love you Kyle Miss Ya! Thanx D.J. + J + M + D

Sarah Jane Turner

Nicole Anne Whitten

Love you Dad, Mom, Laura, Rob 1437 Andy "Once you're grown up you can never come back!" Peter Pan "I have a loose tooth! Sal called to the loon, And today I have started to be a big girl." R.M.C Closkey One Morning . . . Love & Wishes to all my friends TAHITI AT, 9/20 Heaven's in your arms! Thanks for everything MD LR AE!

Steve. BONES. FLA. '93. Constant laughter. 10FO Good/Bad Luck. Junker SS 12. Stinky ONIONS. Katie M. ILU Spin Docs. Hi ST Studying. Dragon on ceiling. CRAN JUICE. Chris S., Soss. Hacks like ANY I. The ROCK. GLASS D SUBSTANCES, PETERSON. SURE BILL. ROG. SQUIRTS. 5:30 A.M. = GLASS. CR BURNS. GOOD LUCK TO THE GANG. THANKS MOM + DAD + NOWELL + BRITT

Tory Halston Upham

Mark Williams

GET YOUR OWN QUOTE! Soccer '93 Champs. Not gonna make it to February. Are you alive? Look out for those trees, Ric McGruff will get you every time. THANKS MOM, DAD, + WILLIAMS FAM I wish all my friends the best of luck in years to come. Never forget the times we've had. A.C.!

PHISH — 93 — Lalapalooza X 2 What a great trip! Toad sodas trinkets and what not — Gettin hairy — American Pie — Wa WA Honda squirts Halifax = Marshfield — road trips — ICE — TM Hiking JV — Party Oh No! (o) arado (Mr. UB) Hockey #5 Many good times and many more to come. Thanx Chicks of JH Fishin bud Thanx Mom and Dad, S.

Gregory Vallee

Bonnie Wiseman

CB.C. P.M. M.B. C.M. K.C. I.W. N.F. Y. — SPIN DOCTORS, PHISH; BROOKS; BOSTON; EBEN — I WILL ALWAYS LOVE YOU! 6/10/93 . . . CAMPING; TERRORIST; SUMMER OF '93 FOREVER! U R THE BEST!! MOM THANKS FOR PUTTING UP W/ME I LOVE YOU DAD — TOO BAD YOU WEREN'T THERE TO SEE ME FINALLY GRADUATE! YOU'RE ALWAYS ON MY MIND — GOOD-BYE EVERYONE "OUR MEMORIES OF YESTERDAY WILL LAST A LIFETIME, TAKE THE BEST, FORGET THE REST"! XXOO

"There's nothing left to do but smile, smile, smile . . . " the Dead Jen BFF Bedhead frizzface Losmentos you're you Hess Hen Heep SS Chutzpah ape parts Burkie Fla. 93 Coonster! Ben I Love You the level above that: Hilda bite marks 5/14/93. The basement chimchim, S.B. pookie! Hey Sean! Sarah: Thanks for everything! I Love You Mom, Dad & Amanda

Jessica Lee Vaughan

Jeffrey Zimon

"Life is ours, we live it our way" — Metallica — Hoop — #44 — Baseball — A.S. Greece 88 — New Years Eve on the lawn — Is there a BEAR GOD? Night at the cemetery. Pregame. The roof is the best place to be. Thanks Jack and Jim. B.F. — knird with reebs is the way to go. I love you Jane — 12/26/92. Prom — Spin Doctors. Thanx for being there Mom + Dad + Alison. I love you!

CHANGING OF THE TIDES

We've all been friends through these High School years,
The joy, the laughter, the sadness, the tears.
So many things to share,
Having good friends who truly care.
We were there to lift each others hopes,
To help each other learn the ropes.
Playing on each others teams,
Helping each other fulfill our dreams.
Being there in the good times and bad,
Being the Best Friends anyone could've had.
But now our Senior year has ended,
And soon college will be attended.
We've all had the times of our lives,
Hopefully distance won't break those ties.
Friends go in and out of our lives like the tide,
But the best ones stay forever by our side.

By: Melissa Scanlan

A Night In The Orient

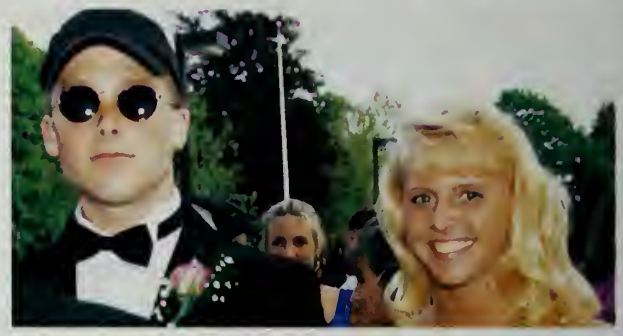

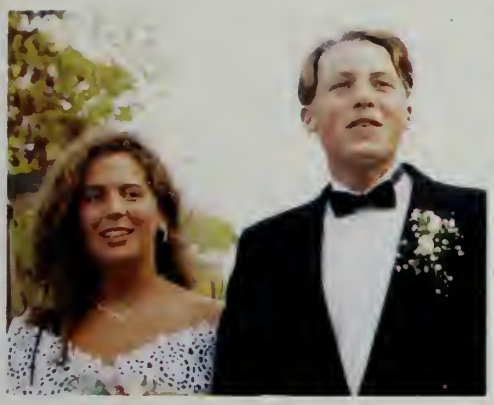

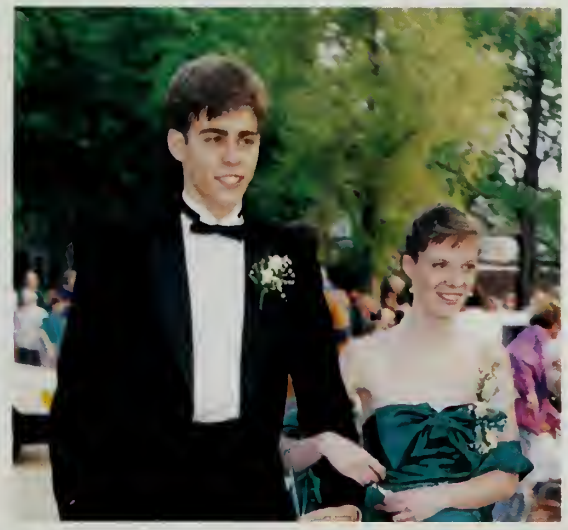
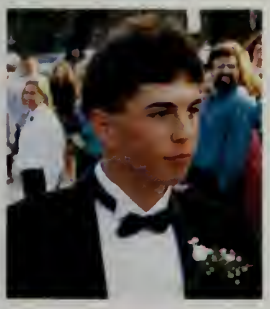
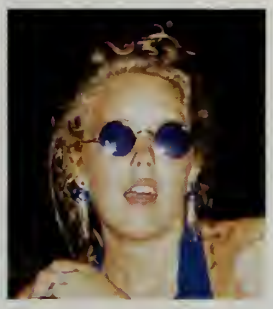

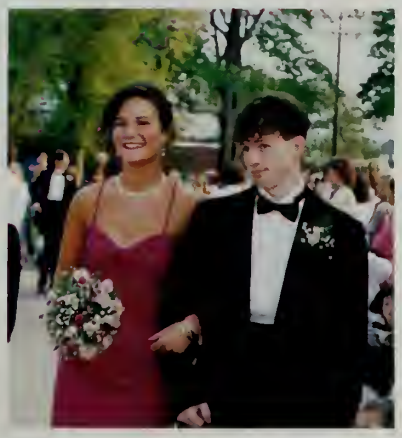

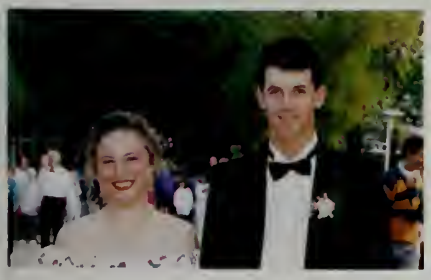

WESTFIE
19
RUBE

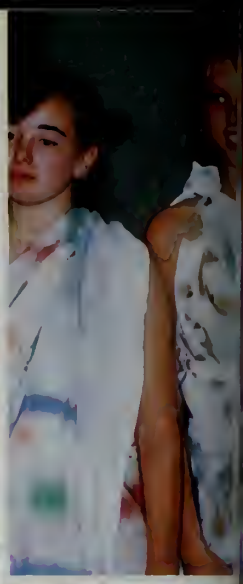

SENIOR

90

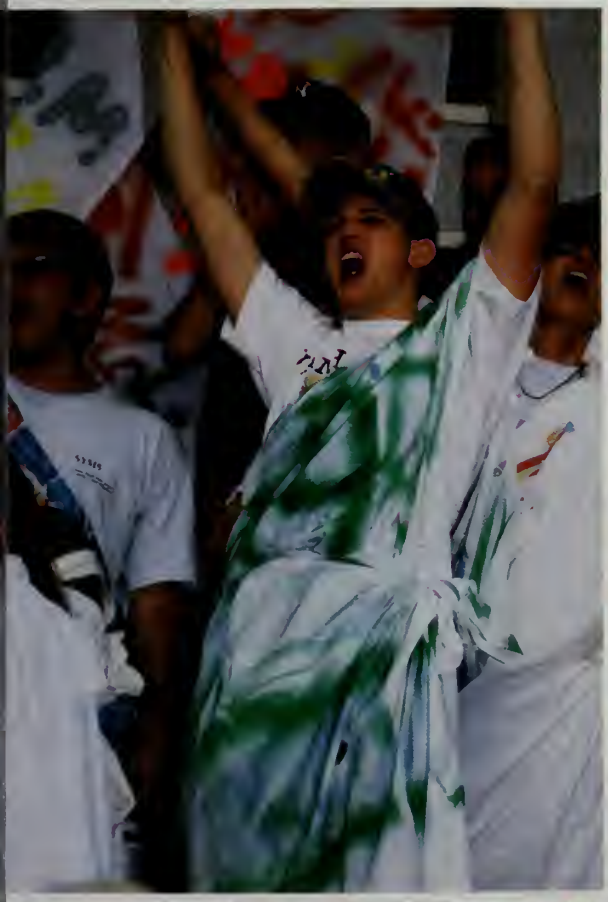

D.H.S.

SENIORS
are THE

Senior Buddies

1. Oh, Rick, you're soo hot!
2. I will magically make them disappear . . .
3. Puppy Love.
4. Two big beautiful pairs of . . . eyes!
5. Mark, tuck in your shirt.
6. Twice as nice on ice.
7. What was that about my mother!?

8. Which one doesn't belong?
9. Lean on me.
10. Da Boyz
11. Gretchen².
12. PIG PILE.

Uptown Girls and Downtown Boys

1. Chillin' in the Lids
2. Cheek to Cheek
3. 1-2-3-BREAK!
4. That Aaron kid is a real geek.
5. S'up?!
6. Gettin' Comfy
7. What's in the cup??
8. Is this sexual harassment?
9. The master at work.
10. When's the bell?

SUPERLATIVES

Jon Show — Sarah Turner
Brendan Dowling — Molly Sullivan
Sean Tuffy — Meredith Cooper
Greg Camara — Melissa Fallon
Matt Murphy — Sarah Turner
Tom Lawless — Melissa Scanlon
Matt Marrone — Michelle Moore
John Cesario — Aly Bernier

King and Queen

Most Talkative

Outrageous

Best Looking

Photo 5 — Best Eyes

Cutest

Biggest Riot

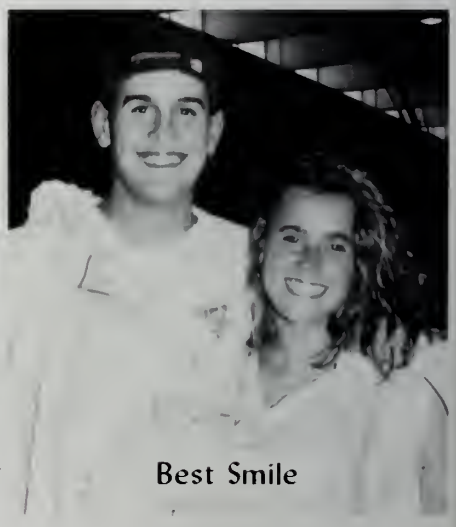
Best Smile

Best All-Around

Jessica Bray — Zach See
Greg Dicenzo — Ari Foley
Greg Vallee — Kirsten Hunt
Mr. Fernandes — Mrs. Sylvia
Zach See — Jacey Godfrey
Gage Albright — Katy Boc
Jeff Albro — Kristen Bruno
Drew Shoemaker — Tory Fleming

Most Athletic

Class Flirts

Best Professors

Most Spirit

Most Musical

Dramatic

Best Threads

1. Tom Lawless and Erin Johnson
2. Casey Childs and Holly Hokanson
3. Mickey Curley and Carinne Keenan
4. Jenna Bartlett and Julie Frazier
5. Jess Driscoll and Chris Kane
6. Mat Carver and Laura Tenczar
7. Taylor Merry and Matt Frazier
8. Kate Gallagher and Steve Lelakes
9. Steve Braconi and Kim Harrington
10. Katie Towers and Brent Leland

1. Sweetest

2. Life of the Party

3. To Make 6 Figures

4. Girls' Inseparables

5. Best Giggle

6. G.Q.

7. Boys' Inseparables

8. Most Blonde

9. Class Lovebirds

10. Most Artistic

KINGS AND QUEENS

11. BK — you want fries with that? — Jon Show and Laura Tenczar
12. Do we have to wear these stupid hats? Matt Tighe & Dani Adams
13. Aren't we cute? Dave Madden and Katie Arkema
14. Cross dressers? Morgan Barber and Tiffany Smith
15. The WINNERS: Morgan and Tiffany
16. The LOSERS: Jon and Laura

THE MIGHTY MIGHTY SENIORS

Jen, Nicole, and Heather smile pretty.
Neal Joyce calls to a friend.
Katie, Erin, Bonnie, and Tori hangin' out!
Kari and Lyla laugh at break.
Jess Bray waits in the auditorium.
Get a little closer Abby and Chris.
Marni Fasullo sits a while.
Matt Lehman always has a smile.
Abby, Amy, and Michelle are always so cute!

Nat, Ari, and Brendan talk in homeroom.
Jon, Kyle, and Mike are so inseparable!
Meredith Cooper writing another great story.
Gage Albright thinks of some new lyrics.
Josh Lelyveld and Jason Duggan contemplate life.
A surprised Laura Tenzcar.
Best pals Kim Martin and Greg Vallee.
Chris Steele has a snack.
Carrie, Michelle, and Jess scuttle to break.

The Spirit of '94

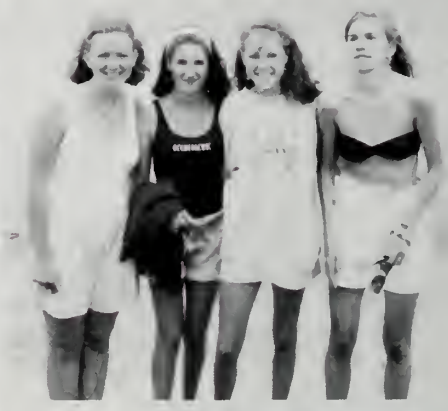

Katy and Jess — All Smiles!
Nat and Brent — egos arising!
Lindsey Dudash working hard.
Sounds like deer . . .
Piggin' out at the Sweet 16!
Jamie and Julie — girl talk.
Mike Rogers and Tory Upham — Boxer Basketball.
The "little mermaids"
Kim Martin
Jenna and Julie getting ready.
Sarah, Kathleen and Melissa munching.

Katy and Carinne — best friends forever.
Brent and his date.
Gretchen, circa 1960.
Westy taking off.
Angels
Late for class??? NO WAY!!!
Absolute Seniors.
Nat, what's with the hair?
"When will this end" . . . Jeff
Road sodas anyone?
Too many teeth . . . Kate and Heather

SENIOR LIFE

"Don't mess with Jess"
Jen Schellenger working hard
Erin calls home for money
Dan and little Melissa
Taylor Merry in Graphics
"Matt, where are your manners?"

Seniors rock climbing
Snap out of it Jen
Pretty boy Jon Cesario
Two guys *and* a guido. Steve, Brent, *and* Nat.
Cheerleaders don't have to be blonde
tweedle dee and tweedle dumb
Adrienne, you can be a model or just look like one.

SENIOR BEST FRIENDS

SENIOR BUDDIES

Senior Life

Happy Happy Joy Joy
I like to do drawings
So cute!!
Mr. Outrageous
Ah . . . Where are we?
No, I'm not in 8th grade
M.C. Shanie's in the house
Turn the heat on!!
Smile Beacky Smile
Shut up I'm thinking

He's so hot
Me ticklish? . . . Never
desk dancing
Whose shoes are untied?
Smile for the camera
Don't you dare!!
Suzzy Wuzzy was a slipper
Erin at lunch

Gage Albright
Marchel Alexandrovich
Jenna Bartlett
Becky Bartlett
Alyson Bernier
Katy Boc

Stephen Braconi
Jessica Bray
Chris Brokmeier
Daniel Brown
Kristen Bruno
Kyle Butters

Gregg Camara
Tim Casey
John Cesario
Michael R. Condrick
Meredith Cooper
Chris Coppens

Katie Cordeiro
Shanie Coven
Gretchen Crowley
Mickey Curley
Erin Danehy
Jeff Deady

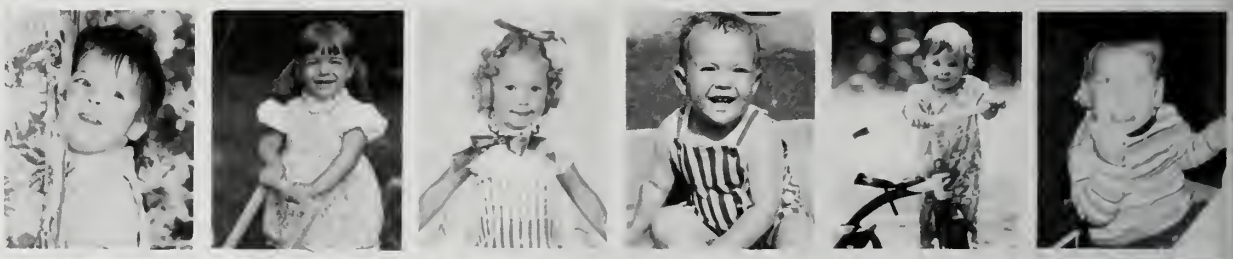

James De Vellis
Greg DiCenzo
Michael DiRamio
Kerry Dobbins
Brendan Dowling
Jessica Driscoll

Jason Duggan
Corinne Fahey
Melissa Fallon
Peter Farrell
Marni Fasullo
Brett Ferrari

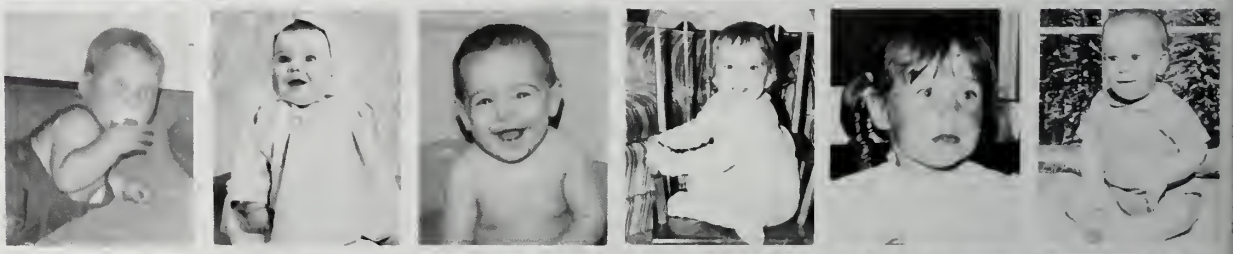

Tory Fleming
Ariana Foley
Julie Frazier
Matt Frazier
Kate Gallagher
Jacey Godfrey

Scott Grady
Eric Harrington
Kim Harrington
Daniel Hayden
Martin Heward
Abby Hogan

Lauren Hogan
Holly Hokanson
Kirsten Hunt
Erin Johnson
Chris Kane
Rebecca Katz

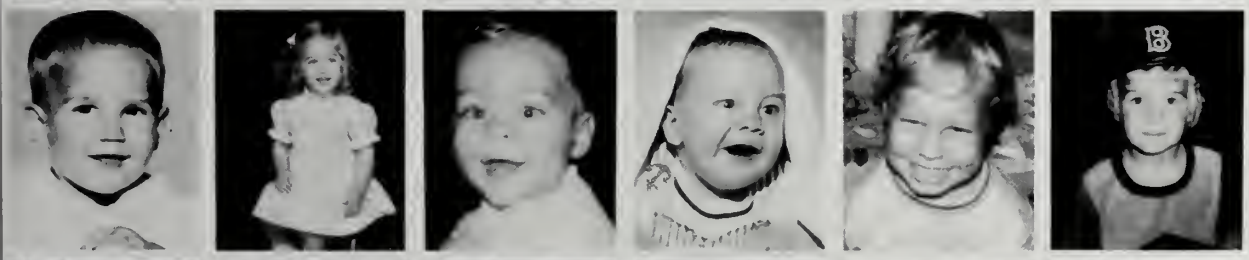

Carinne Keenan
Lyla Kerzner
Brendan Killory
Dan Klock
Tom Lawless
Matt Lehman

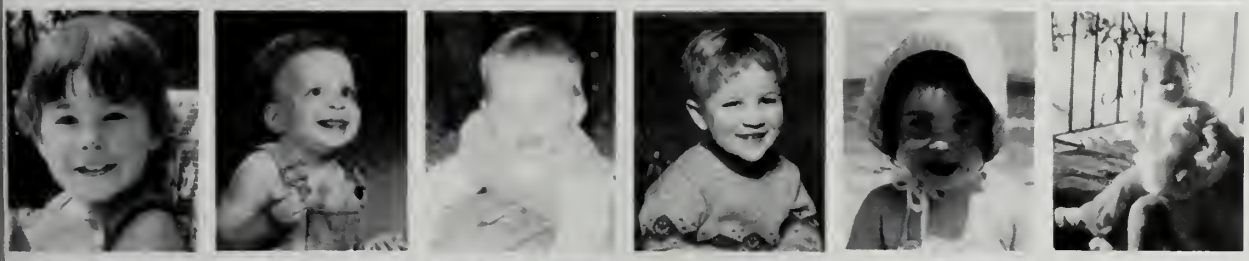

Brent Leland
Josh Lelyveld
Kari Loomis
Mike Lozano
Christina Lyons
Dana Macquarrie

Chris Madden
Aly Marcell
Matt Marrone
Kim Martin
Carolyn Masiello
Katie McCarthy

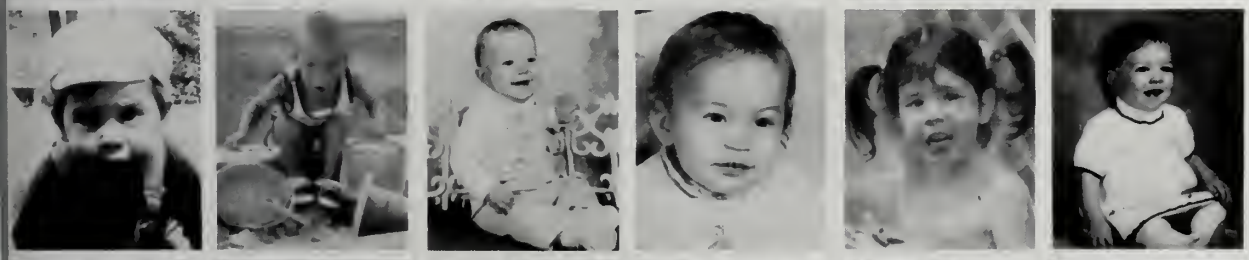

Mark McGrath
Matt McMahon
Taylor J. Merry
Jaime Mormann
Catherine Nolan
Michelle Patrone

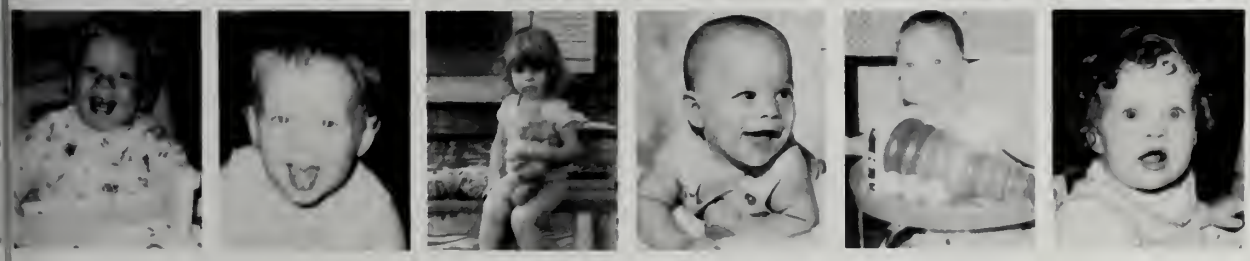

Rob Paull
Jaime Quinn
Jael Riordan
Vinnie Rosalia
Steve Salvo
Gretchen Sampson

Melissa Scanlan
Mike Scarbo
Jen Schellenger
Chris Scott
Zach See
Drew Shoemaker

Jonathan Show
Ken Skelly
Kathleen Slattery
Aaron Smith
Christopher Sossong
Heather Stanford

Aimee Stretton
Molly Sullivan
Carrie Ann Sumner
Scott Svendsen
Paul Sylvia
Andrew Taylor

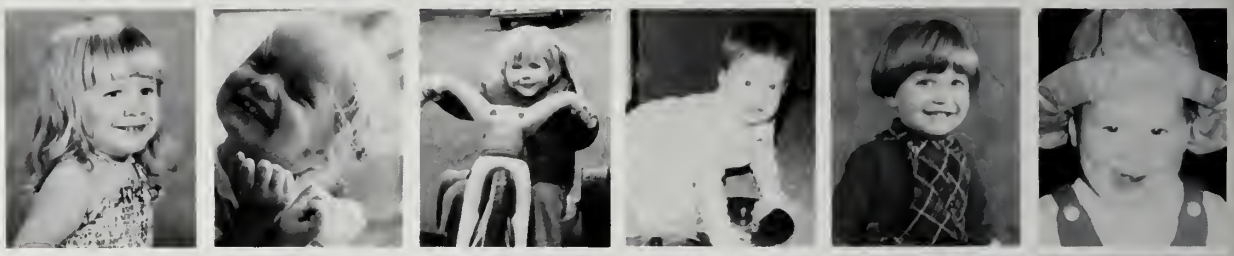

Laura Tenczar
Ric Tenney
Heather Thibeault
Abigail Thomas
Adrienne Tierney
Westy Tighe

Katie Towers
Sean Tuffy
Sarah Turner
Greg Vallee
Jessica Vaughan
Nicole Whitten

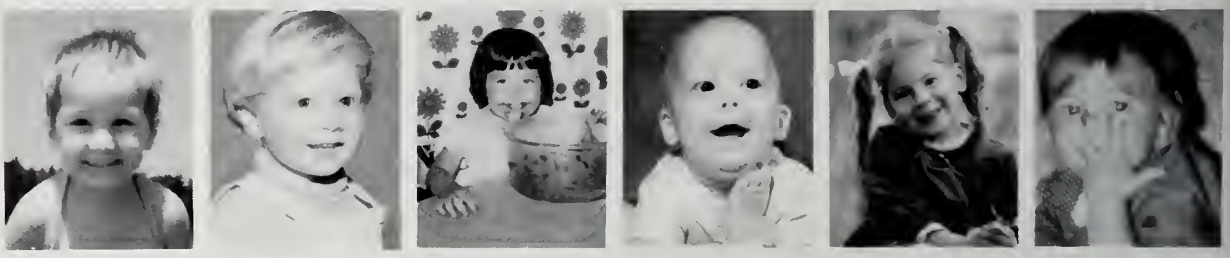

Mark Williams
Bonnie Wiseman

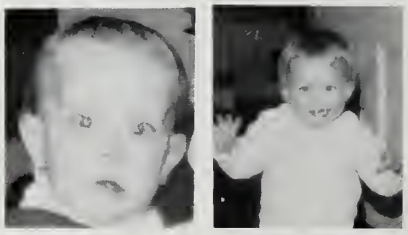

Cori Fahey and Kathleen Slattery — "Surprise, Surprise".
Jessica Bray and Jacey Godfrey — Spotted Friends!

Kirsten Hunt, Melissa Fallon and Sarah Turner — Group Hug!
Melissa Scanlan and Katy Boc — A Couple of Real Dolls!
Abby Thomas and Aly Marcel — Avon Ladies.
We Are The Champions!
Kirsten Hunt and Ariana Foley
Jacey Godfrey — Slightly Possessed!
Adrienne Tierney — What's behind my back?
Peter Farrell, Abigail Thomas, and Taylor Merry

YOUNGER YEARS

Happy birthday . . . we're in Jail!
I'm the godfadda.
We're gonna pump you up!
The hottest bods on the beach.
Man, that guy with the camera is really ugly!
Look out, James is gonna sneeze!
You are my sunshine . . .
Cindy Crawford and Christine Brinkley??
Sliced by a soda bottle.
What do you mean you're taking a picture?
Clash of the transvestites.

Spoken like Grover . . . Near . . . Far!
FRED!!!
"The Blues Sisters"
Don't toucha da ball!
Don't look to the right.
Don't tell Mom!
Do the hokey pokey.
Is this spiked?
Crockett and Tubbs
Guess who lost?
Gretchen, smile!

A WORLD OF EXPERIENCE

Fasten your seatbelts, you're growing up and it's time for high school. The Freshmen. Innocent, starting eagerly, the journey ready to be undertaken. Unfortunately naive and inexperienced they wait . . . for what?

For then they will be Sophomores. Some people call them the "wise fools," are they wise or are they fools? Wise in the fact they have a sense of experience because they were once freshmen, but fools because they know not what lies ahead. They have learned the ropes, the basic necessities and the littlest simplicities, yet they need to discover where they are going . . . to where?

Junior year some call it, others "hell." The SATS, the college boards, the stress, the anguish, and the very late nights. The underclass veterans have to fill the shoes of being the next ones through the gate to young adulthood, entering into the end of their high school careers, becoming seniors, and graduating into the world.

Peter Farrell

With A Little Help From . . .

UNDERCLASSMEN

JUNIORS

ABSHIER, BRIAN K.
ADAMS, DANIELLE
ALEBORD, PATRICK

ANDERSON, JILL F.
ARPE, CAROLINE M.
AUSTER, TRACY J.
BAKER, DANIEL N.
BARTLETT, RACHEL M.
BARTLETT, SARAH JO

BEAR, CAROLINE C.
BERGER, BENJAMIN
BERGER, JONAH
BEZANSON, GEORGE
BILLINGHAM, ADRIANNE
BINGHAM, DEVON

BOGAN, JASON P.
BORKOWSKI, TIMOTHY
BOURGAULT, DANIELLE
BRUDENELL, IAN B.
BRYER, MATTHEW J.
BURCHARD, NICHOLAS

BURCHILL, BRENDAN M.
BURGESS, MELANIE S.
BUSH, CAITLIN N.
CAMPBELL, SCOTT W.
CHILDS, CHRISTY
CICCONE, CHERYL I.

CONNELLY, MOLLY C.
COOK, MICHAEL S.
CORR, AMY
CRONIN, PATRICIA A.
CROWLEY, MATTHEW
DAHLGREEN, BENJAMIN B.

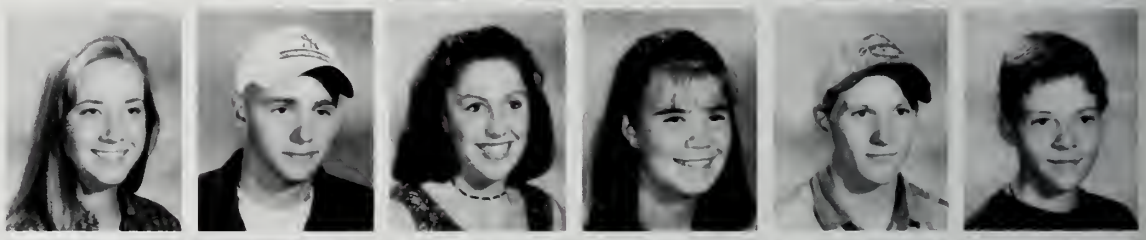

DECOSTE, JAMES C.
DINOLO, AMY M.
DOHERTY, SEAN M.
DONOVAN, KIMBERLY
DORMADY, SEAN P.
DUBRAY, JENNIFER L.

DUFFY, MICHAEL P.
DUGRÉ, RAYMOND
EORI, MICHAEL PAUL
ESCOTT, ALEXANDER
FARRINGTON, ASHLEY
FEDER, JOHN SCOTT

FITZGERALD, TIMOTHY
FOLEY, TIMOTHY C.
FOLLETT, NICHOLAS E.
FRASER, JASON W.
FRECCERO, CRAIG
FRONGILLO,
MATTHEW L.

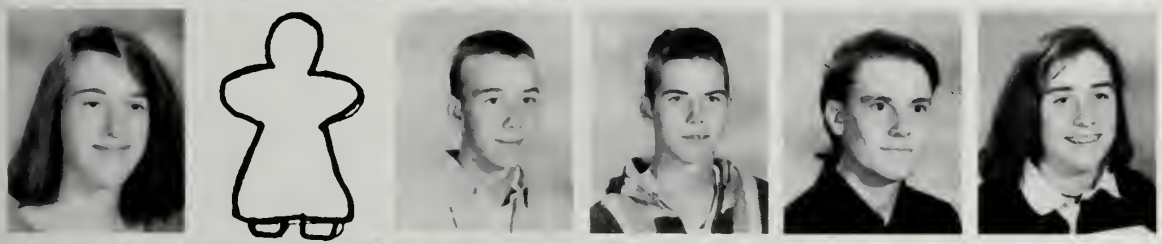

FULLER, KRISTEN M.
GALVIN, REBECCA
GAMMONS, MARK A.
GILLIS, PATRICK J.
GLADDEN, JAMES RILEY
GORMAN, ERIN

GRAY, REBECCA J.
HAMMEL, REBECCA
HARMON, SANDI
HARNAN, MARY BETH
HARTLEY, DANIEL
HARVEY, JAMES D.

HEARSON, MICHAEL J.
HEATH, JULIE M.
HERLIHY, JULIE M.
HERREN, STEPHANIE
HIKE, TAYVEN R.
HORTON, TODD E.

JOHNSON, DAVID
JOHNSON, LAURA M.
KELLEHER, JEFFREY P.
KENNEY, PATRICK C.
KING, JEFFREY S.
LAWRENCE, SHELBY

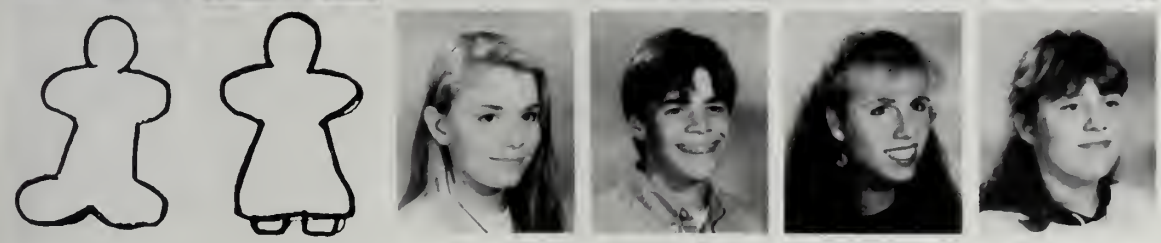

LEARY, JASON C.
LECLAIR, KERI M.
LEONARD, MARGARET
LITTLEPAGE, RYAN
MACDONALD, LEAH
MACELROY, KAURIE S.

MACFARLANE, ERIC
MACPHAIL, CHRISTIAN
MAGNER, BRIAN J.
MAJI, SUMAR I.
MANGANELLO, JAMES
MARANI, JEFFREY

MARCHEWKA, NICHOLAS H.
MARIANO, PAMELA L.
MARPLES, JOHN C.
MASIELLO, DIANE C.
MATTSON, MARK E.
MAXWELL, JILL K.

MAXWELL, KRISTEN N.
MCCARTHY, KERRI M.
MCLAUGHLIN, KERI-LYNN
MCLAUGHLIN, MYLES D.
MCLELLAN, JAMIE JILL
MCLELLAN, STEVEN Y.

MCSHARRY, MARGARET C.
MCTERNAN, JOSEPH
MEEKER, BRIAN
MEGATHLIN, DAVID
MEYER, KERI A.
MINOIE, JENNIFER S.

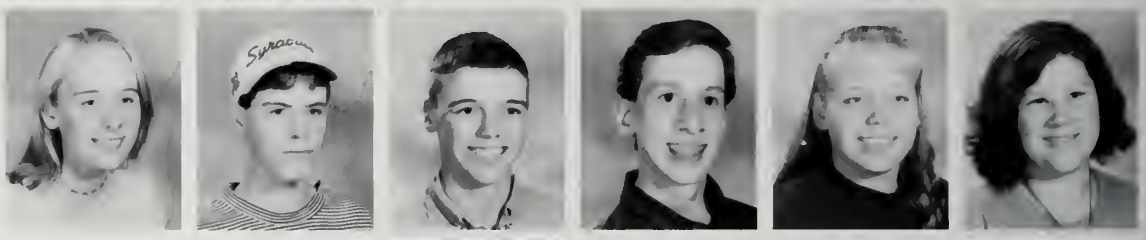

MOELLER, CASEY A.
MOFFATT, SUZANNE E.
MONAHAN, MELISSA
MOORE, CHRISTINA M.
MORAN, SEAN P.
MORIARTY, SIOBHAN E.

MURPHY, ALLISON
MURPHY, BRYAN D.
MURPHY, MICHELLE L.
MURPHY, WILLIAM
MURRAY, DAVID B.
MURRAY, THOMAS V.

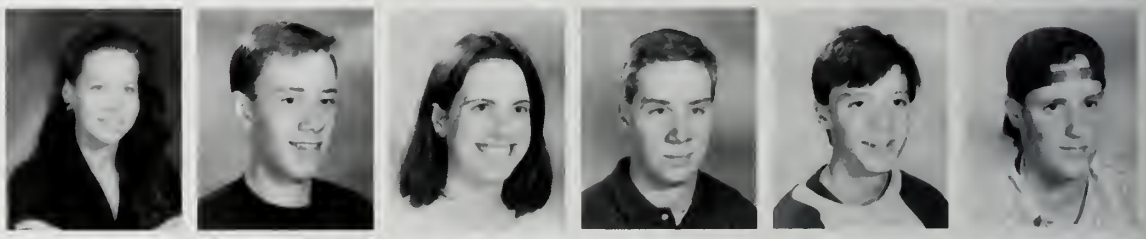

MYERS, SAMANTHA M.
NESBITT, ANDREW B.
NOBLE, JOHN F.
NORCROSS, JEFFREY B.
NORTH, R. DARREN
OCHS, ADAM G.

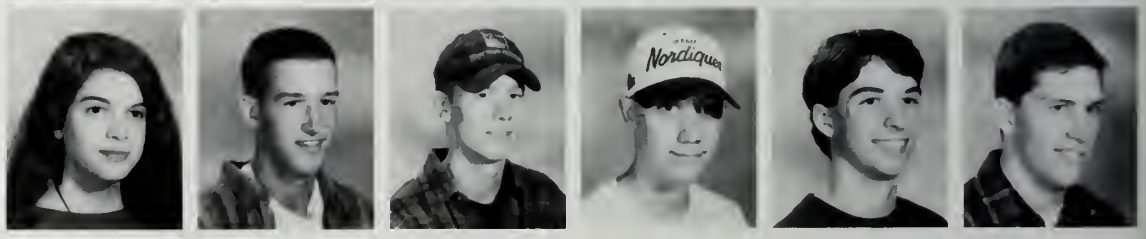

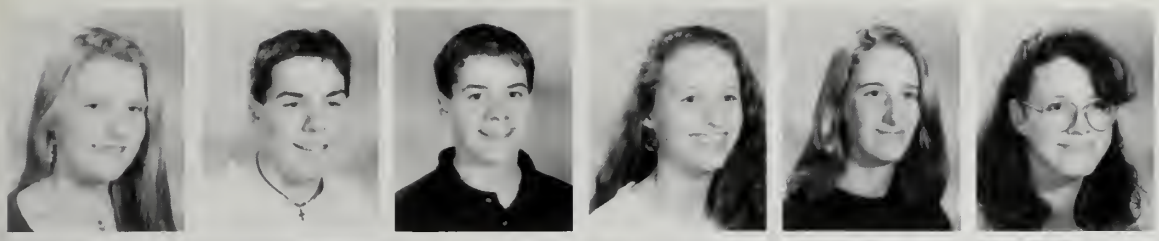

OCHS, DANIELLE M.
OSBORNE, KENNETH
PAPAJOHN, MARCUS A.
PHIPPARD, ASHLEY E.
PIERCY, SARAH B.
PRESCOTT, ERIN C.

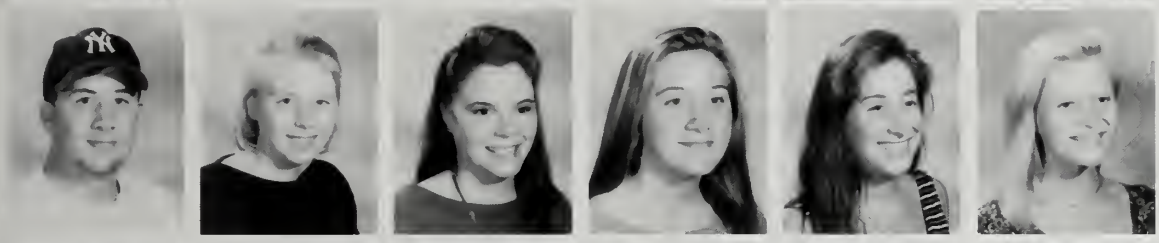

RAFFERTY, MICHAEL P.
RAYMOND, DANIELLE
REED, HEATHER W.
RICE, PAIGE S.
RICH, ERICA L.
RICH, JENNIFER

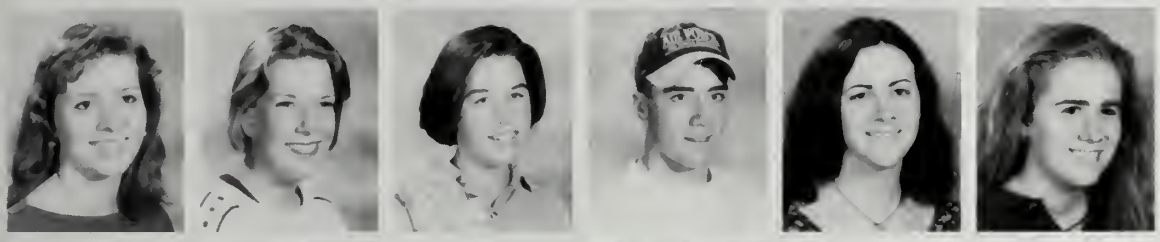

RINDONE, JAIME
ROBERTS, DARCIE
ROGOZENSKI, ALISON J.
ROLLINS, MARK J.
ROUMACHER, MEGHAN
RUSSELL, CAITLIN L.

RUSSILLO, KATHERINE
RUTKOWSKI, DAVID P.
SALVO, JESSICA B.
SCHIESS, MICHAEL C.
SCHORTMANN, SUSAN
SENTIVANY,
JONATHAN

SEPETA, STEPHEN M.
SHEPHERD, GREGG M.
SHORES, MEAGAN L.
SIMONS, CHARLES E.
SJOSTEDT, JOHN M.
SMITH, JAMILYN M.

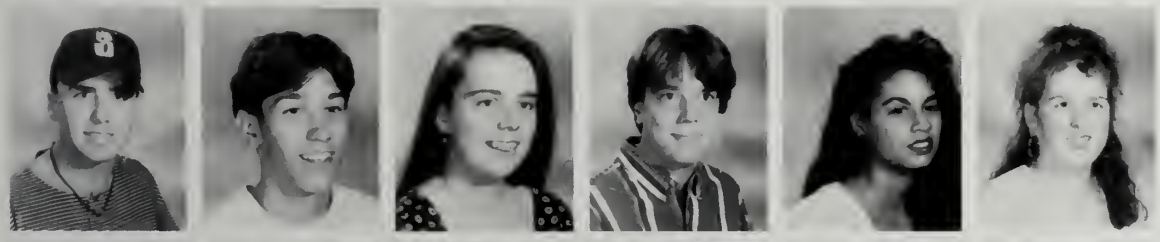

SMITH, JEREMY B.
SMITH, JEREMY C.
SMITH, KATHLEEN T.
SOUTHARD, MATTHEW
SPERLING, S. SUSAN
SPINALE, NORMA E.

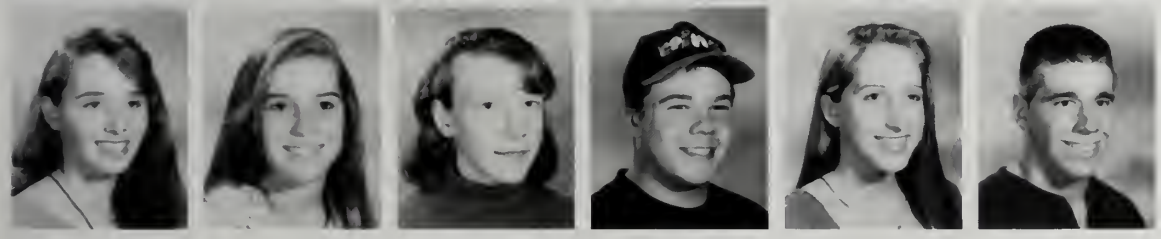

SPOLIDORO, ANDREA J.
SPRING, SARAH M.
STEELE, JULIE A.
STEWART, PAUL S.
STONE, COURTNEY A.
SYLVESTER, ERIC D.

TAFT, ANDREW J.
TARSA, PETER B.
TATE, BRANDI R.
TAYLOR, JONATHAN C.
TAYLOR, NATHANIEL
TIGHE, MATTHEW

TOMASI, FREDRIC J.
TURESKI, KARA E.
VANGEL, JEFFERY M.
VIGNEAU, MATTHEW F.
VIISE, KRISTJAN M.
WAITT, NAOMI

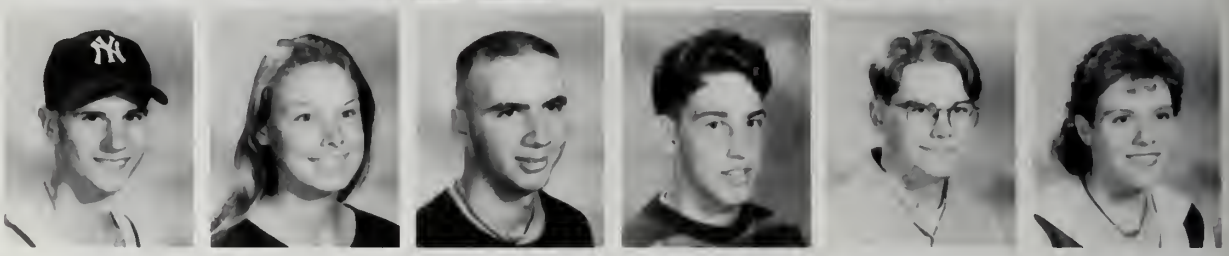

WALTERS, REBECCA L.
WARREN, RACHEL
WAUGH, JAMES D.
WEATHERBEE, MATTHEW T.
WHEELER, DONALD G.
WILCOX, MEREDITH S.

WILLIAMS, COLBY A.
WILLIAMS, MICHAEL B.
WILLIAMSON, JILL C.
WILSON, E. TODD
WRIGHT, TRACEY A.
YETMAN, KAROLINE M.

Duxbury Free Library

Julie and Caroline
"Floor it man"
La! La! La!
I hate the girls' soccer team
"Scent-of-a-Bunny" is a stud
I can't get comfortable.

I have toys and you don't.
We're waiting . . . take the @#!*! picture.
P.U.! Chip smells!
She's got legs
I can't believe they're eating that.

SOPHOMORES

ACKERMAN, ANDREA A.
ALLEN, ROBERT T.
ANSELMO, LORI E.

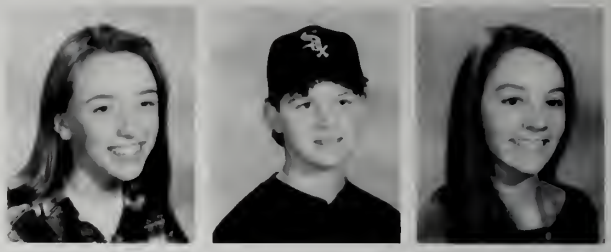

ARKEMA, KATHERINE K.
ARMOUR, REBECCA A.
ARNOLD, LAUREN M.
ARNOLD, MATTHEW
ARPE, KEVIN C.
AUCOIN, KERYN M.

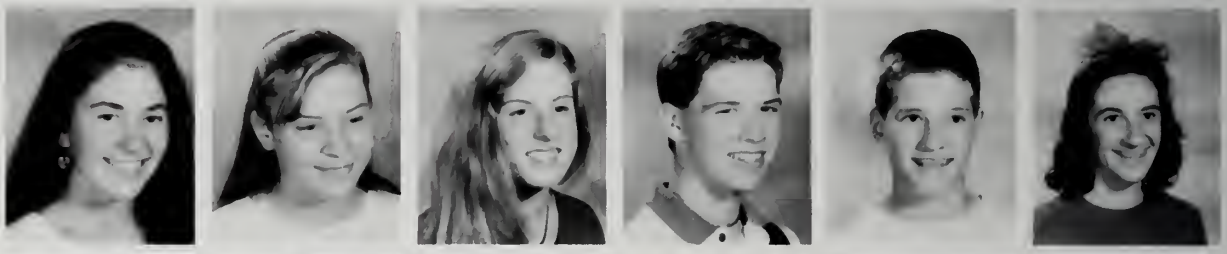

BAKER, CAROLYN A.
BARBOUR, LAURIE
BARKSON, GRAHAM J.
BARRETT, FRANKLIN
BARRY, ARTHUR J.
BECK, THOMAS J.

BELL, CHRISTOPHER I.
BETTUCHY, MARY D.
BITTIHOFFER, JULIE A.
BLAKE, EMILY V.
BOGHOSIAN, ANDREA
BORGESON, CARLA M.

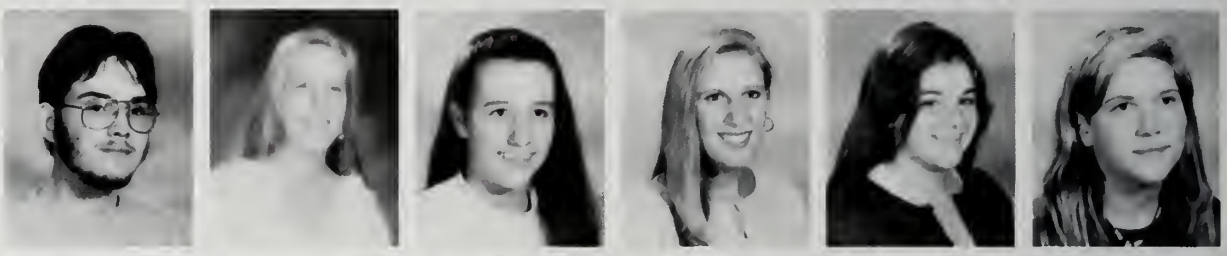

BOULANGER, SUSAN E.
BOURNE, MARK B.
BRACONI, DANIELLE F.
BRIDGES, SARAH
BRIGGS, MATHEW
BRUCE, IAN P.

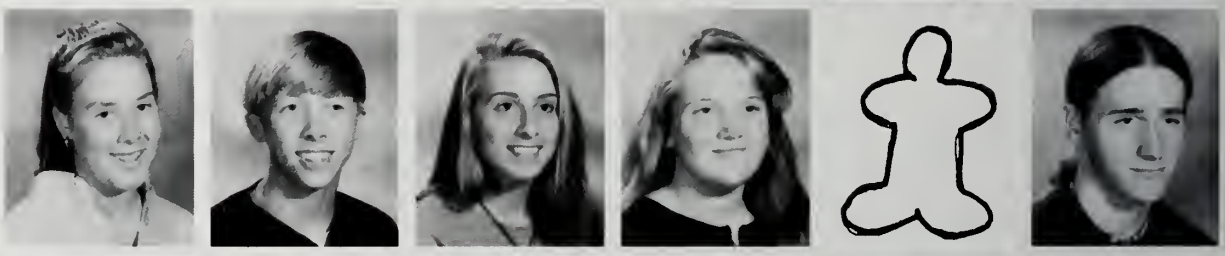

BURGOYNE, CHRISTOPHER
BURPEE, STACEY D.
BUTTERS, JOY E.
CARTWRIGHT, MICHAEL H.
CERNE, JAMES T.
CESARE, BRENT A.

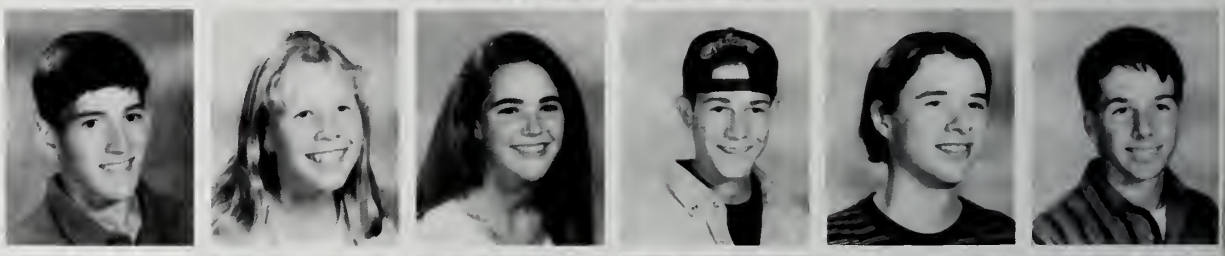

CHIN, JARROD T.
CIANELLI, JENNIFER
CLARKE, JODI
CLUFF, TARA A.
COAKLEY, JOHN J.
COCHRANE, ANDREW

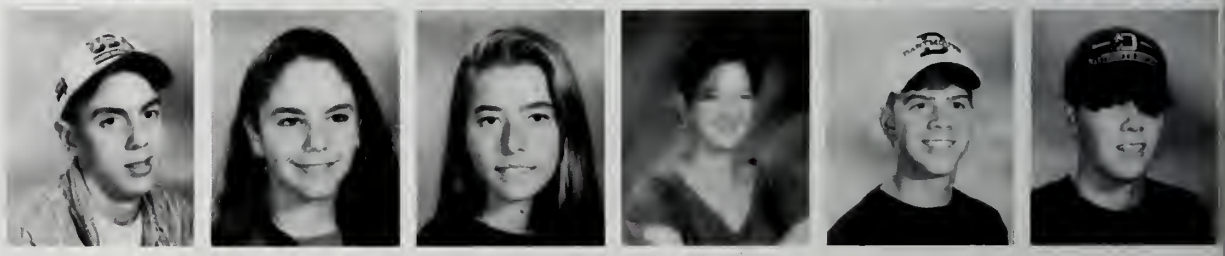

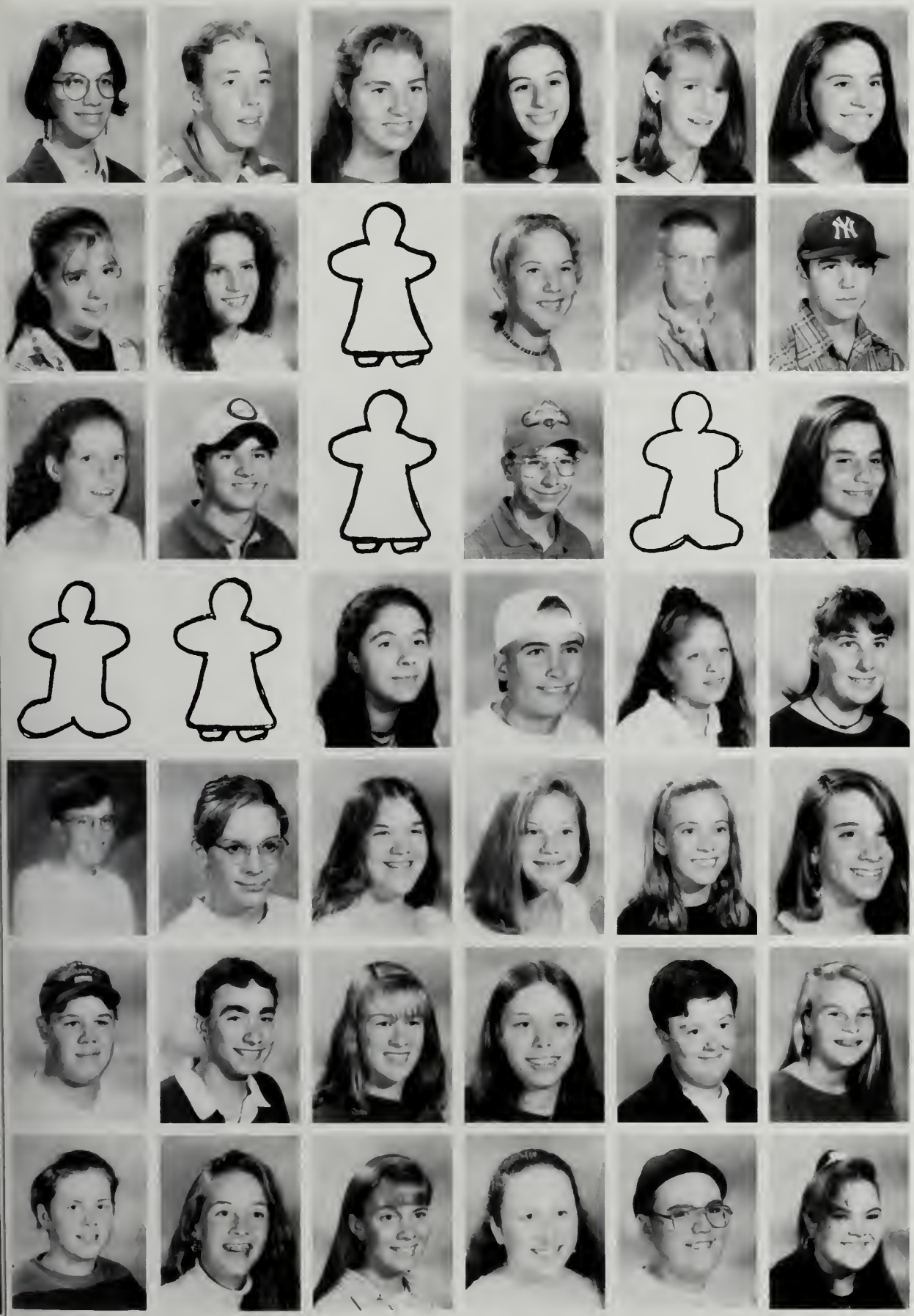

COLEMAN, AMY M.
CONFER, BRIAN S.
COOK, LYNNE A.
CORBETT, LORNA L.
CREAMER, LAUREN M.
CROWLEY, STEPHANIE

DANEHY, LAUREN E.
DANGORA, TABITHA
DANGORA, TARA M.
DARE, STACY E.
DELORENZO, GREGORY
DEMELLO, JOSHUA

DESMOND, AMY M.
DIRAMIO, MATTHEW
DOYLE, PAULINE
DRILLING, CRAIG
DRINKWATER, JOHN M.
DUFFY, CORTNEY D.

DUGRÉ, MARK
DWYER, COREY C.
ERIKSEN, LAREN
FALLON, KEITH R.
FANNING, TRACY T.
FENCER, DAWN M.

FITZGERALD, KEVIN T.
FLETCHER, ADAM W.
FOLEY, M. VICTORIA
FORD, TARYN C.
GASKINS, MELISSA B.
GERMINARO, MEGHAN

GRAY, DOUGLAS M.
GREEN, DANIEL L.
GREENWOOD,
JENNIFER L.
GRINNELL, LUCINDA C.
GUNNARSON, JASON L.
GUSTIN, KATHERINE

GUY, ERIC
HALE, DANA L.
HAMEL, MARTHA K.
HANNAN, ABIGAIL C.
HARTNETT, EDWARD P.
HELD, RACHEL R.

HENDRICK, ROBERT J.
HENDRICKEN, NICOLE
HENNING, PAIGE L.
HENNINGER, CHRISTOPHER M.
HEWARD, WILLIAM J.
HOGAN, MAURA E.

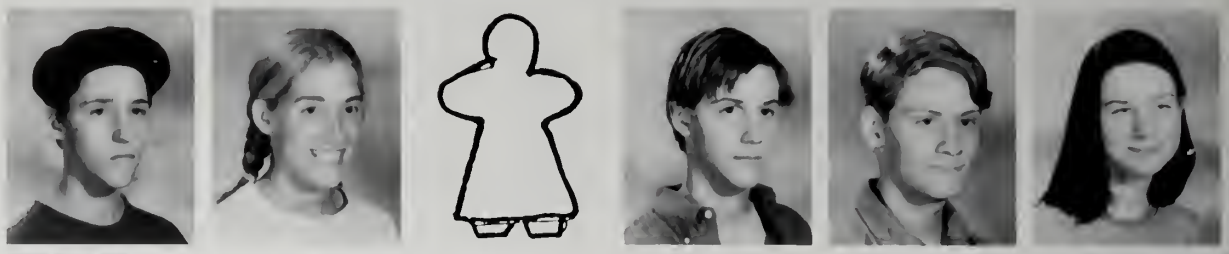

HOLT, JOHN
ISHERWOOD, TARYN E.
JEHLICKA, CHRISTOPHER
JOHNSON, JESSICA
KAUFMAN, TIMOTHY A.
KEATING, ELIZABETH K.

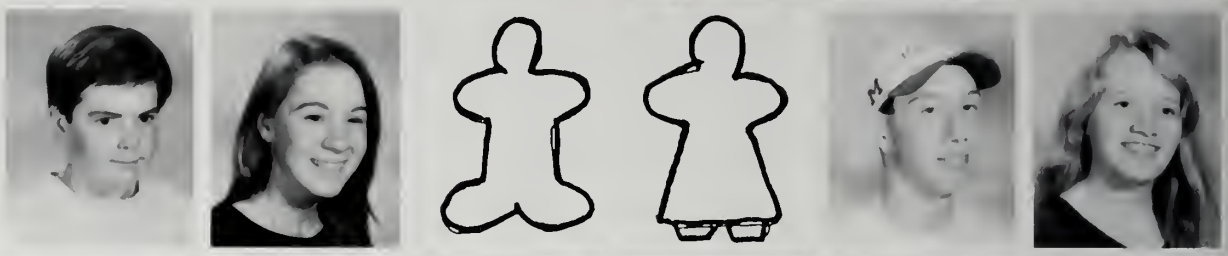

KEAY, ANDREW C.
KEENAN, ABBEY P.
KELLEY, TIFFANY E.
KENNEDY, JOSHUA W.
KILEY, K. PETER
KILLORY, ERIN D.

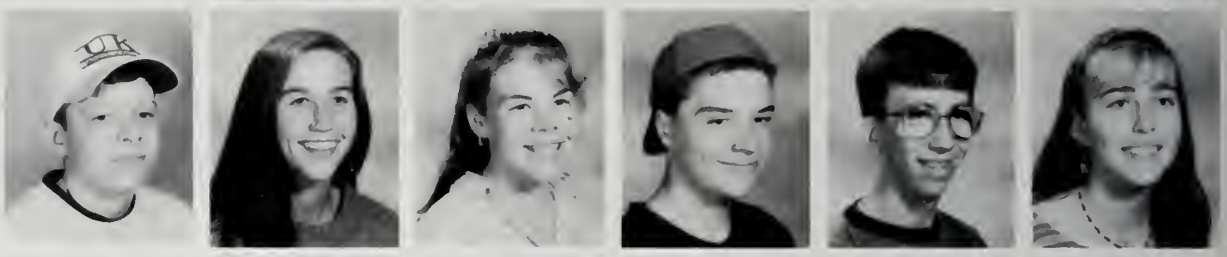

KING, ERIN
KLOCK, REBECCA M.
KUSINS, KRISTINE
LADD, JULIANNE
LANDER, W. CHRISTIAN
LANGLOIS, MATTHEW

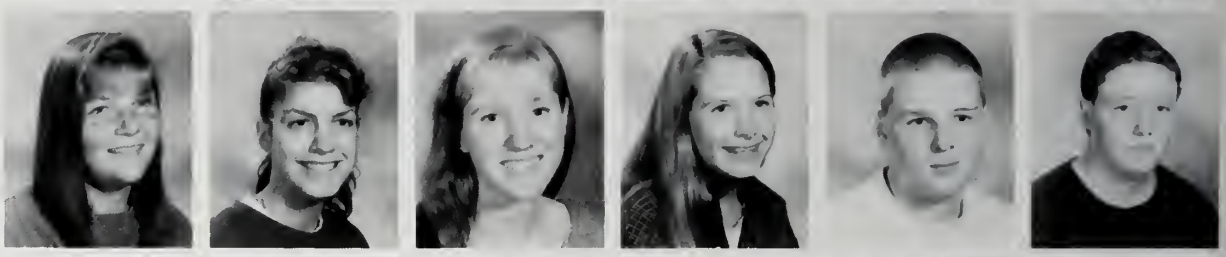

LARAMEE, KAITLYN M.
LELAND, DARYL S.
LEMIEUX, LOUIS B.
MACALLISTER, IAN B.
MACEWAN, GREGORY
MACGARVEY, TODD C.

MACKERWICZ, CARRIE
MACKIN, CHRISTOPHER
MADDEN, DAVID T.
MANNIS, MATTHEW J.
MATHEY, CAITLIN C.
MAY, BRYAN M.

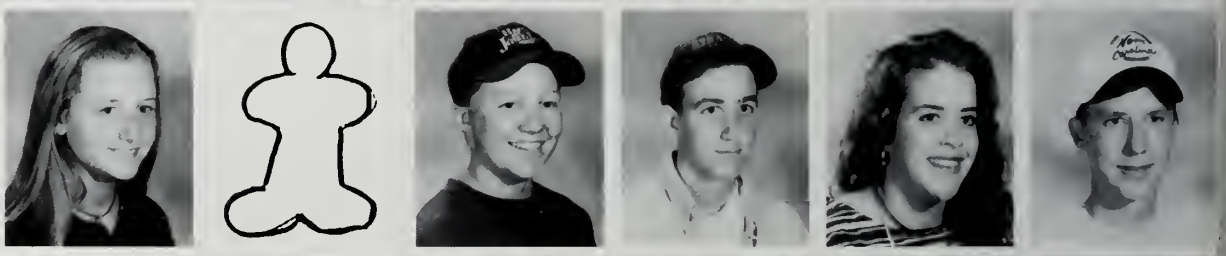

MCCAFFERTY, THOMAS
MCCANN, JILL
MCCARTHY, BRIAN
MCCORMICK, MARLEEN E.
MCGIRR, J. GRAHAM
MCINTOSH, MELISSA

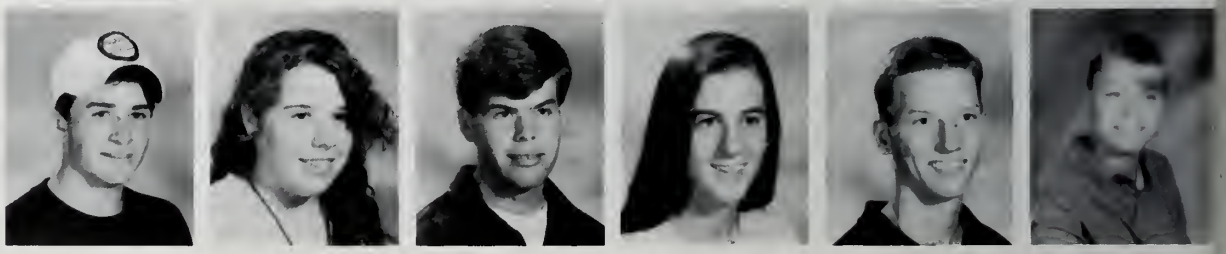

MCLAUGHLIN, KEVIN
MCWILLIAMS, JEFFREY
MEEKER, JENNIFER E.
MILLER, HEATHER L.
MILLER, SARA
MONTMINY, DAVID A.

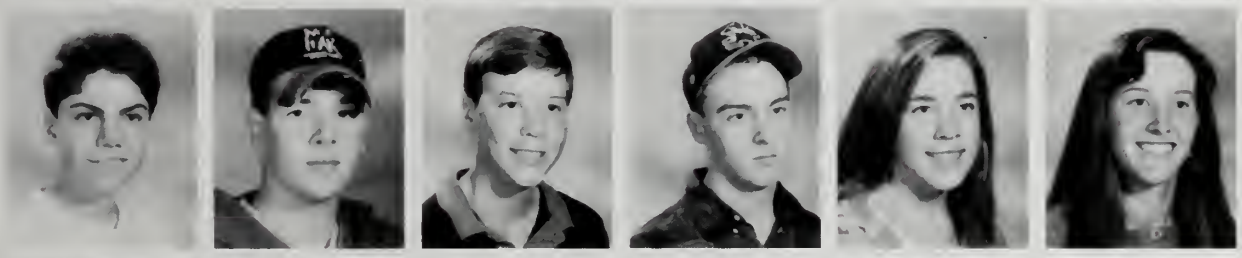

MORREALE, RICHARD J.
MURPHY, BRENDAN W.
MURRAY, MICHAEL W.
O'BRIEN, BRENDAN C.
O'DONNELL, MAURA E.
O'NEILL, ALISON M.

O'SULLIVAN,
KATHERINE K.
PARTAIN, MEREDITH M.
PATRONE, JOANNA T.
PATTS, JACQUELINE
PATTS, JAMES W. JR.
PETRELLA, JULIE S.

POTKIN, SETH A.
QUINN, TIMOTHY R.
READ, MATTHEW J.
REDMOND, ZACHARY
REED, EMILY R.
REED, MARIEL S.

RENNER, JOHN A.
REST, MICHAEL J.
RITTER, GOTTFRIED J.
ROCHE, ALISON J.
ROOT, COURTNEY M.
SAMUELSON, SARAH A.

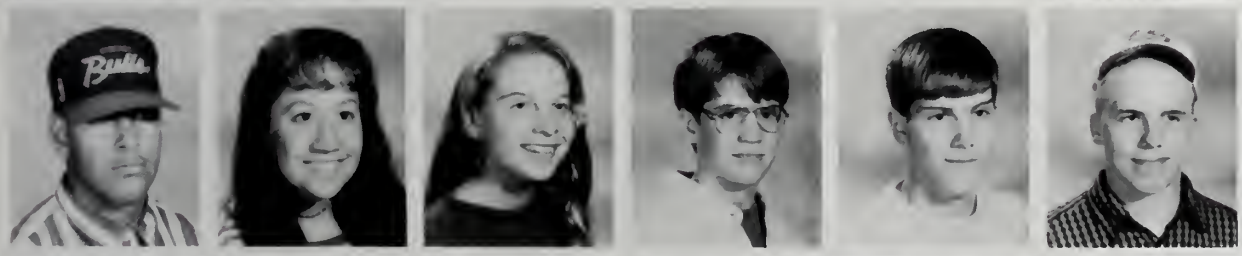

SANTOS, JASON
SAYWARD, KERRI L.
SCARBO, ALISON F.
SCHIESS, STEPHEN C.
SCULLIN, MATTHEW
SEGER, SHAUN M.

SHEEHAN,
CHRISTOPHER R.
SIMONS, JACQUELYN
SLATTERY, SHEILA E.
SMITH, DEREK B.
SMITH, OLIVER B.
SMITH, SHANNON M.

STEARNS, KATHARINE J.
STEWART, PAUL B.
STRETTON, THOMAS C.
STRONG, HILLARY M.
SYLVESTER, KIMBERLY
TAUSEVICH, NIKKI A.

TENNEY, ANDREW C.
THOMAS, ERIC D.
TIGHE, KIMBERLY B.
TORMEY, ALLISON
TORTORA, MATTHEW
TOSI, JOHN A.

TRASK, JASON D.
TRAVERS, ANGELA M.
VALENTINE, THOMAS
VAN HAUR, PETER J.
VICKERS, SARAH E.
WADSWORTH, DOROTHY K.

WALDON, ANTHONY
WILLIAMS, MACK K.
WILLIAMS, PHILIP H.
WINTERLE, DAVID C.
WIRT, JOHN J.
ZAPPALA, JEFFREY C.

FRESHMEN

ALLAIRE, KRISTEN E.
ANDERSEN, ALEX H.
ARMSTRONG, KATHERINE E.

ARTHUR, JENNIFER A.
ATKINSON, DEBORAH
BAKER, STEPHEN C.
BARBER, MORGAN S.
BARRETT, RACHEL F.
BARRY, DONALD F.

BARRY, SEAN C.
BAUMANN, ELIZABETH
BELL, JESSICA L.
BENNETT, JOHN N.
BERGER, SARAH
BERRY, ALANNA B.

BILBO, MATTHEW W.
BINGHAM, BENJAMIN J.
BOGAN, KELLIAN M.
BOLES, ERIN E.
BORKOWSKI, ERICA L.
BOUGAULT, DAWN E.

BROKMEIER, BRYAN P.
BROWNE, ADAM C.
BRUSH, JULIETTE W.
BRYER, JASON A.
BURNS, SARA M.
CADDLE, MELISSA E.

CALLANAN, JULIA C.
CAMPBELL, HEATHER
COCHRANE, SARAH A.
CONFER, KELLY L.
CORR, TIMOTHY J.
CROWLEY, KRISTEN R.

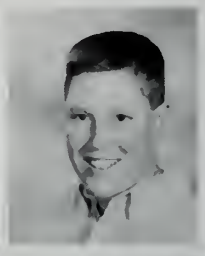

CROWLEY, LUCAS M.
CROWLEY, MELISSA J.
DAHER III, GABRIEL J.
DANGORA, SCOTT E.
DAVIS, NEIL S.
DAWE, JILL A.

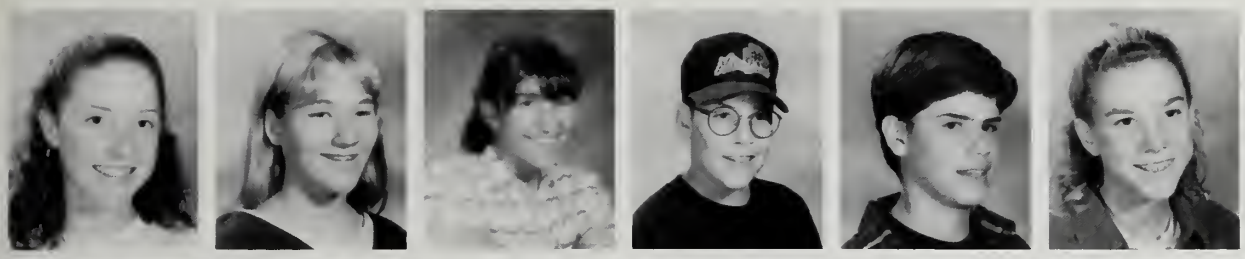

DEVELLIS, LISA B.
DICENZO, ALLISON E.
DINOLO, CHRISTINE M.
DONOVAN, JAMES M.
DORFMAN, ALEX J.
DOWGIERT, ANGELA M.

DUNLEAVY, J. CONOR
DUNN, JENNIFER E.
DUPUIS, MICHAEL D.
FAHEY, KATHLEEN C.
FARRELL, TIMOTHY
FITZGERALD, MICHAEL

FLEMING, EDWARD M.
FOLEY, KEVIN P.
FONTAINE, EMILY M.
FRAZIER, PAUL D.
GABELHART, DANIELLE
GAINER, NICHOLAS M.

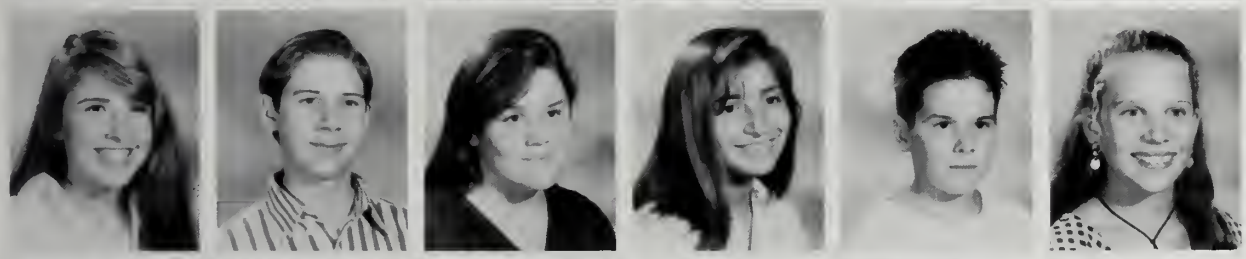

GANLEY, JODI L.
GARRIS, DAVID A.
GLADDEN, MELANIE R.
GRACEFFA, LORE
GRUPILLION, JARED A.
HAGERTY, ERIN E.

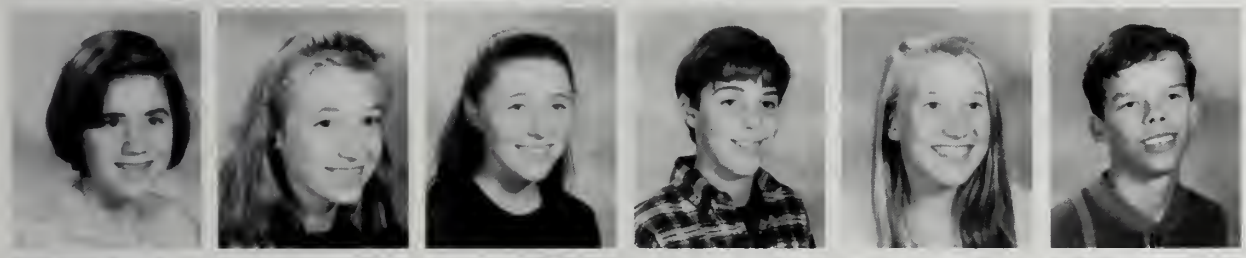

HALLORAN, JAMIE E.
HARVEY, LAUREN E.
HEALY, EMELIE A.
HENNINGER, MICHAEL
HERN, MEGHAN D.
HOLMES, AAARON B.

HOULIHAN, SEAN F.
ILTERIS, ALENA M.
IRVING, SARAH B.
JACOBY, SANDRA
JAGOUTZ, TODD D.
JOHNSON, KIRSTEN L.

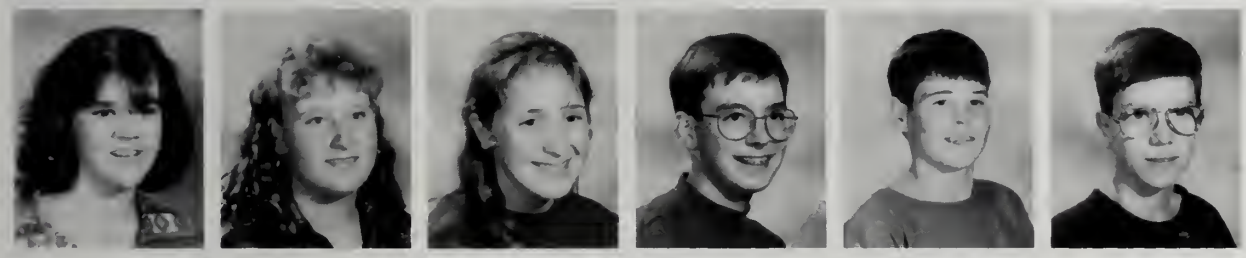

JOY, LISA M.
JOYCE, PATRICIA M.
KASIMATIS, MEGAN A.
KATZ, MATHEW J.
KELLEY, JONATHAN A.
KENNEY, JAMES P.

KNOX, ALEC J.
KOPKE, JAMIE S.
KUPFERBERG, KATIE
KUSINS, ERIK J.
LACROSS, LEA M.
LANUTO, ALEX

LEARY, MARK F.
LELYVELD, SARA A.
LEONARD, WILLIAM P.
LEONARD, WILLIAM S.
LITTLEFIELD, KYLE B.
LITTLEPAGE, WENDY A.

LONG, ALLYSON C.
LOSH, GRETCHEN E.
LOZANO, LEIGH M.
LUCE, JOHN H.
LYONS, REBECCA J.
MACLEOD, KATHERINE

MACQUARRIE, GILCHRIST
MAHANEY, CRAIG
MARRONE, ANDREW
MATTSON, BRYAN K.
MCCARTHY, SHEILA A.
MCCLUSKEY, PATRICK

MCDONOUGH, RICHARD A.
MCGONAGLE, JEANNETTE M.
MCLAUGHLIN, ERIN M.
MCLAUGHLIN, KELLY-ANNE
MCLAUGHLIN, KELLY M.
MCMAHON, LEE A.

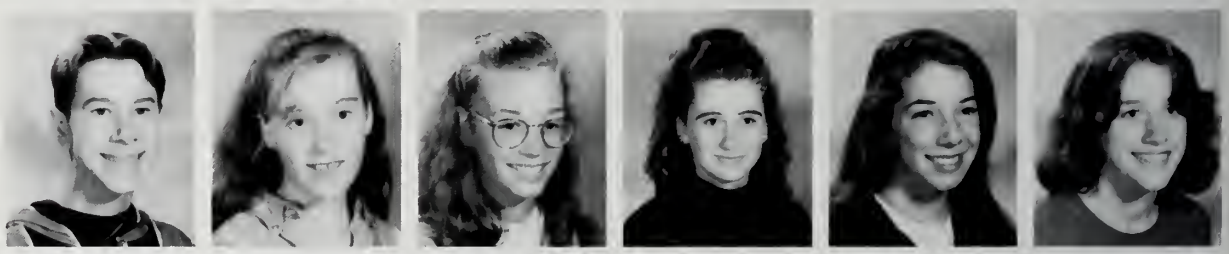

MCSHARRY JR., DAVID
MEEHAN, TIMOTHY W.
MERRY, NICHOLAS S.
MEULEMAN, DANIEL J.
MOCCALDI, LOUIS J.
MORGAN, JAMES V.

MORGAN, SARAH J.
MORRISON, SARAH B.
MORSE, RICHARD T.
MUENZE, ALEXANDRA
MULLIGAN, BRIAN J.
MURPHY, JACQUELYN

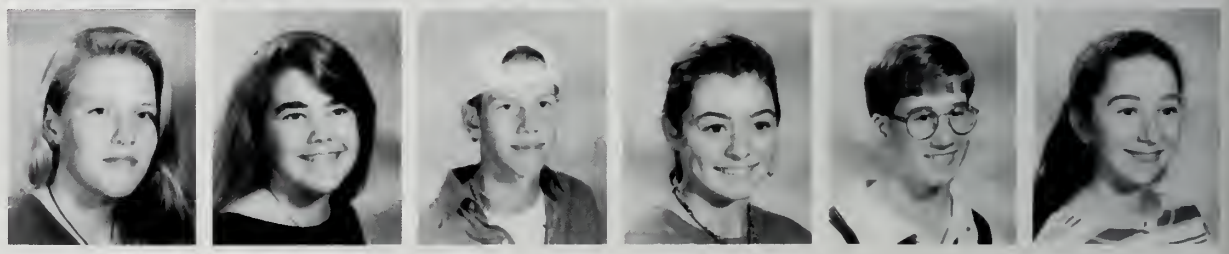

MURPHY, MARIE E.
MURPHY, NEAL F.
MYTKOWICZ, TOOD D.
NOBLE, KELLY C.
NOLAN, COLIN M.
NORTH, HEATHER C.

NORTHRUP, CHERYL A.
O'BYRNE, KEVIN P.
O'CONNELL, MOLLIE R.
O'DONNELL, JOSEPH J.
O'SULLIVAN, KEVIN B.
PAONE, TIMOTHY A.

PEARSON, DAVID B.
POIRIER, JEFFREY S.
POZZO, VALERY A.
PRESCOTT, DEVON C.
RACHWALSKI,
JOHN-PAUL
RADIGAN, SARAH C.

RAGNOW, ALYSSA A.
RENDINA, JULIET
RICHARDSON, IAN P.
ROBINSON, HEIDI M.
SALVATORE, COREY J.
SANFORD, MARIE F.

SAWKIEWICZ, MICHAEL
SHUMWAY,
CHRISTOPHER W.
SIMONELLI, ERIC M.
SJOSTEDT, SHEILA J.
SKELLY, KATHLEEN R.
SMITH, JENNIFER R.

SMITH, LAUREN A.
SMITH, LOUISA C.
SMITH, TIFFANY L.
STADELMANN, RYAN T.
STEWART, REBECCA V.
SULLIVAN, DANIEL J.

SYLVIA, BRETT
TAYLOR, DANIEL J.
TENCZAR, ERIK J.
TERRANOVA, JOHN K.
THIBEAULT, DENNIS J.
THOMAS, MELISSA K.

TIGHE, KATELYN J.
TITUS, DAVID S.
TRAYSER, JEFFREY D.
TZAMOS, LISA M.
VAJCOVEC, ADAM
WALL, TIMOTHY

WARREN, AMANDA
WEBSTER, LILLIAN E.
WEBSTER, MARIA D.
WEDDLETON, ROBERT
WELCH, JENNIFER E.
WHITELEY, ROBERT E.

ZACCARDI, JORDAN A.
ZOCCOLANTE, SARAH

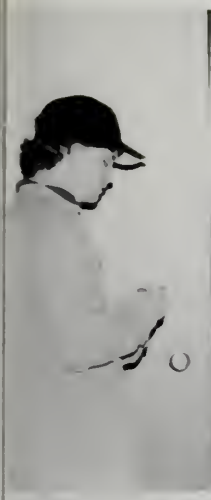

IXBURY
9th

"The Piper"

Piping down the valleys wild,
  Piping songs of pleasant glee,
On a cloud I saw a child,
  And he laughing said to me:

"Pipe a song about a Lamb!"
  So I piped with merry cheer.
"Piper, pipe that song again;"
  So I piped; he wept to hear.

"Drop thy pipe, thy happy pipe;
  Sing thy songs of happy cheer!"
So I sang the same again,
  While he wept with joy to hear.

"Piper, sit thee down and write
  In a book, that all may read."
So he vanished from my sight;
  And I plucked a hollow reed,

And I made a rural pen,
  And I stained the water clear
And I write my happy songs
  Every child may joy to hear.

William Blake

WITH A LITTLE NAGGING FROM FACULTY

FACULTY

ADMINISTRATION
Wayne Ogden
Kathleen Dowling
Joellen Rando
Robert Hayes
Diane Zoccolante

STAFF
Nancy Bourne
Mary Floyd
Margaret Gibson
Patricia Gorman
Bette Greene
Mary Lagerstedt
Joan Lawless
Stefanie Middleton

LIBRARY/MEDIA
Jack Rudolph
Charles Vautrain
Ann Dunleavy

GUIDANCE
Joseph O'Neil
Kara Cella
Ann Collins
Kathleen Dunn
Wayne Frieden
Bruce Hamilton
Frank Lord

PHYSICAL EDUCATION
William Thomas
Deborah Brooks
Jane Corliss
Donald Dellorco
Patricia Shea

MATH
Peter Saggese
Marcia Connor
Mark Dunn
Judith Kelliher
Robert Lauzier
Gordon Leighton
Glenn Pina
Mary Stadelmann
Mary Sullivan
Gale Tierney
Robert Verrochi

SCIENCE
Robert Webster
Wellington Anthony
Iris Brough
Stephen DePalma
Paul Francis
Thomas Given
Faith Heneghan
Linda Mulrenin
Donald Nelson
Margaret O'Brien
Paul Romano

ENGLISH

Caro Peterson
Raymond Bergiel
Foster Cass
Tony Chamberlain
Mary Ciccarelli
Sue Green
Linda Gunderson
Judi Heitzman
Richard Miller
Thomas O'Connell
Cynthia Stone
Carole Sutherland
Jennifer Sylvia
Susan Thanas

NURSES

Maureen Saunders
Debbie Boehm

FOREIGN LANGUAGE

John Galvani
Melissa Bristol
Paula Cashman
Maria Hubbard
Deborah Kelley
Marcia Lantz
Meredith Lehman
Lynn Perekslis
Elaine Primmer

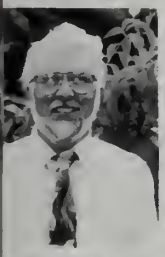

SOCIAL STUDIES

Carl Meier
William Bristol
Elizabeth DeOrsay
James Doherty
John Fernandes
Andrea Heinstadt
Edward Mack
Carolyn Schindler
John Sullivan
Nancy Webb

READING

Robert McDonough
Gail Feldman
Mary Pawlikowski
Judith Reagan
Ellen Vangel

SPECIAL NEEDS

Irene Baker
Howard Bryer
T. Michael Burke
Marjorie Hurley
Jane Killinger
Pauline Mulcahy
Patricia Weatherlow

ART

Virginia Freyermuth
Linda Klein
MaryAnn McIntosh
Alice Ohannessian

MUSIC

Ric Madru
James Vinci

PRACTICAL ARTS

Edwin Greene
Janice Abbott
Linda Coombs
MarySue Curran
Nancy DeCoste
JoAnn Gouzoules
Charles Lagerstedt
Peter Lynch
Russell McAuliffe
Patsy Schippers
Lisa Smith

Virginia Freyermuth — Massachusetts Teacher of the Year 1994

Claustrophob

71

UXBURY
CROSS COUNTRY

Am I Ready?

We work on the practice field all week long.
We give our sweat and blood, we try to stay strong.
We grow tired of polishing play after play,
Then we suddenly realize that tomorrow's game day.

I can't sleep, I can't eat, I'm to deep in thought.
I can't help but wonder: Am I ready or not?
I look to my teammates and hope they can see
That I will be ready, when they need me.

With their trust I am something; a hero newly made,
Without them I'm alone, tired and afraid.
I work not for coaches, I don't try to impress,
I work for my teammates, I give them my best.

Mike Condrick

WITH A LITTLE ASSIST FROM THE TEAMS

FOOTBALL

Opponent	Duxbury	Opponent
Silver Lake	25	0
Archbishop Williams	14	6
Stoughton	14	34
Hingham	7	0
Middleboro	20	8
Rockland	28	12
Whitman-Hanson	0	10
Randolph	8	7
Dennis-Yarmouth	27	6
Marshfield	15	0

2

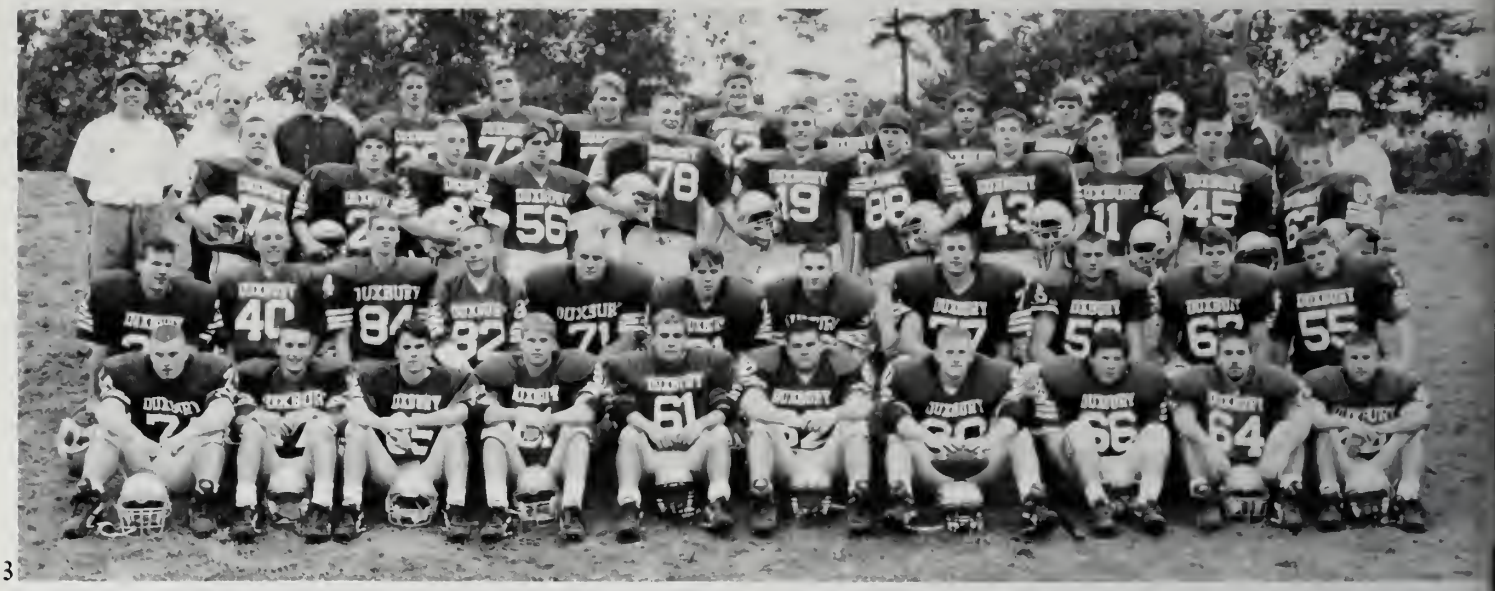

3

4

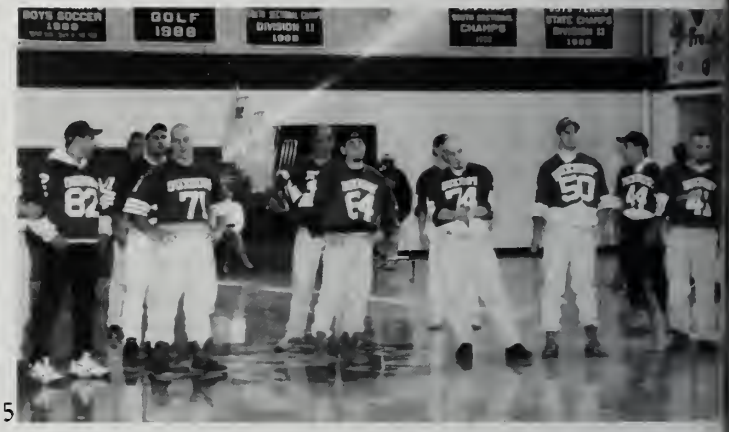

5

1. Team Record
2. Mr. Clean
3. 1993 Duxbury Dragon Football Team
4. I thought we signed up for Football, not Track!
5. The bad boyz of Duxbury High.
6. Scott Grady goes for a first down.

6

8

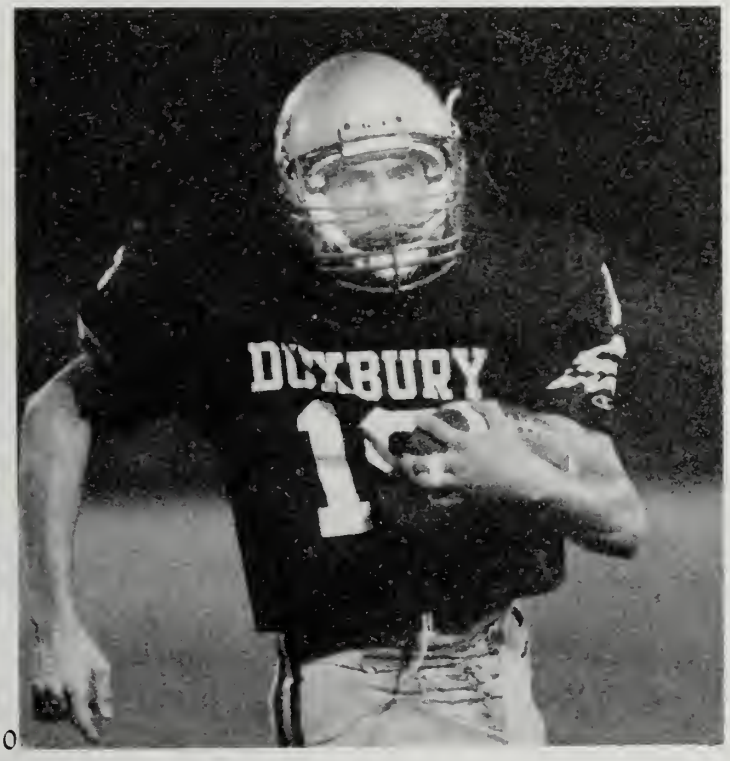

10

12

7. Bueller? . . . Bueller? . . .
8. Freshman Todd Jagoutz kicks the ball off.
9. Hair Club for Men.
10. Steve Sepeta has his eyes fixed on the end zone.
11. Mike Hearson helping out the team.
12. Superbowl Shuffle

Girls Soccer

	Duxbury	Opponent
Rockland	2	3
Middleboro	9	1
Hingham	4	0
Dennis-Yarmouth	8	0
Sandwich	7	1
Randolph	10	0
Marshfield	2	0
Silver Lake	4	0
Whitman-Hanson	4	1
Rockland	1	0
Middleboro	6	0
Hingham	2	0
Dennis-Yarmouth	5	0
Sandwich	4	0
Randolph	8	0
Marshfield	1	1
Whitman-Hanson	2	1
Weymouth	6	1
Plymouth	4	1
Newton North	2	3

1

2

3

4

1) Karate Kid part IV — Sarah Spring
2) Twist and Shout — Tracy Fanning
3) Pile of smiles
4) Which way is the goal? — Amy Corr
5) Senior Captain Jess Bray congratulated by Melissa Crowley and Co-Captain Devon Bingham

5

6

8

9

6) Put it in! — Jess Bray
7) My ball, my ball!! — Erin Gorman
8) You go girls! — The 1993 Duxbury Girls Soccer Captains
9) "When I was your age, I had to walk . . . " — Coach Pat Shea

Boy's Soccer

	Duxbury	Opponent
Rockland	9	0
Middleboro	13	4
Hingham	1	7
Dennis-Yarmouth	6	0
Sandwich	8	0
Randolph	4	0
Marshfield	2	0
Silver Lake	0	1
Whitman Hansen	5	0
Rockland	5	0
Middleboro	8	0
Hingham	2	0
Dennis-Yarmouth	8	0
Sandwich	5	0
Randolph	9	0
Tabor	3	1
Whitman Hanson	8	0
Tournament		
Burke	8	0
Holliston	2	0
Walpole	1	0
Wellesley	3	1
Danvers	2	3

2

3

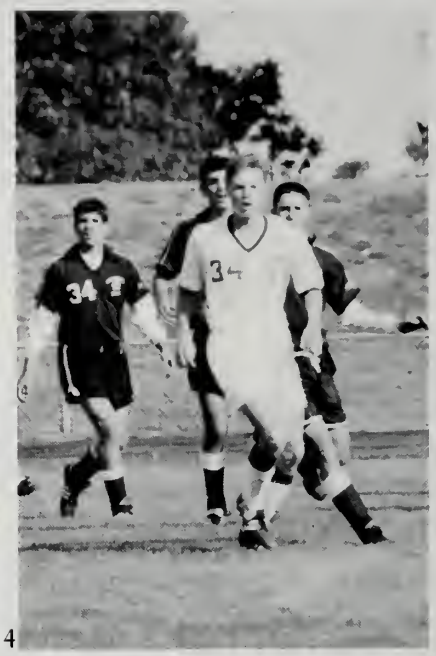
4

5

6

7

8

1. Scoreboard
2. The 1993 Boy's Soccer Team
3. Senior Captains Matt Murphy, Jon Show and Greg DiCenzo with coach Frosty Cass.
4. "Where's the ball?" — Tom Lawless
5. Greg DiCenzo sets up a kick.
6. Andy Taylor and Mark Williams keep their eyes on the ball.
7. Julie trying to be one of the guys.
8. Senior Mark Williams moving down the field.

10

11

13

15

14

9. Jon and Mark battle for the ball.
10. Tom Lawless and Mike Cook show their stuff.
11. "Are you talking to me?" — Coach Cass
12. Senior Soccer Players
13. Zach attack!
14. Junior goalie Andy Nesbitt warming up.
15. Captain Matt Murphy outrunning the opponent.

FIELD HOCKEY

1

2

3

4

5

6

7

8

1. "Oh Captains my Captains"
2. Field Hockey Team
3. "Look at my form!" — Sarah Turner
4. "My stick is too short" — Caitlin Bush
5. Where's the ball Marni?
6. Julie seeks out her prey.
7. Jaime L.V.'s an opponent.
8. I caught a fish this big!

10

	Dux.	Opp.
Dennis Yarmouth	0	4
Dennis Yarmouth	0	2
Sandwich	1	4
Sandwich	1	1
Middleboro	6	0
Middleboro	2	0
Marshfield	3	1
Marshfield	2	0
Hingham	2	1
Hingham	0	1
Silver Lake	2	1
Silver Lake	0	1
Bridgewater-Raynham	2	3
Bridgewater-Raynham	1	2
Bishop Stang	1	2
Norwell	3	1
Norwell	3	0

12

13

15

9. How cute a WES 89 — Aly Bernier
10. You go girl! — Jenna Bartlett
11. Hail Mary — Kathleen Slattery
12. FORE!! — Ari Foley
13. Julie watches intently
14. I'm walking on air — Melissa Scanlan
15. Is this the gymnastics team?

Cross Country

1) Captains Adam Ochs and Matt Marrone with Coach Ron Glennon.
2) Todd Horton
3) Brendan Killory
4) Runnin' down a dream
5) Derek Smith, catching flies.
6) 1993 Cross Country team

1

2

3

4

5

	Duxbury	*Opponent*
Dennis-Yarmouth	35	20
Hingham	15	50
Sandwich	26	29
Middleboro	18	45
Marshfield	26	32
Randolph	17	46
Whitman-Hanson	36	23
Rockland	16	47
6th Eastern Mass. Championship		
7th Brown Invitational		

6

7

	Duxbury	Opponent
Hingham	19	37
Dennis-Yarmouth	21	34
Marshfield	23	34
Randolph	19	39
Whitman-Hanson	18	38
Rockland	by Default	

Eastern Mass. Division III 3rd place
States 9th place

8

9

10

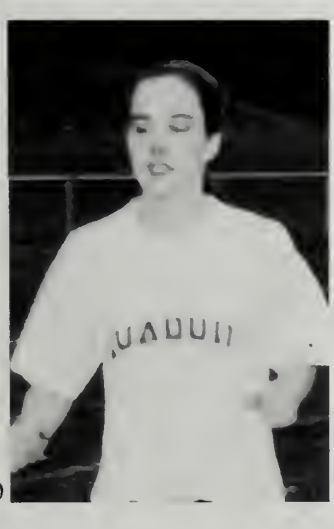

7. Cross Country line-up
8. Where's Lyla?
9. Spandex and Smiles
10. Coach Terry Lister with co-Captains Melissa
11. Fallon and Sarah Bartlett.
12. Rachel Bartlett

Girls Swimming

	Duxbury	Opponent		Duxbury	Opponent
New Bedford	111	75	Boston Latin	107	78
Sandwich	132	50	North Quincy	123	63
Acton-Boxboro	83	102	Notre Dame	119	66
Randolph	113	67	Weymouth	130	52
Quincy	144	38	Conference Relay Meet 1st		
Middleboro	130	55	Pilgrim Conference 1st		

1

2

3

4

5

1) I prefer spring water to pool water.
2) Captains with Coach: Abby Thomas, Tory Fleming, Jess Vaughan, and Holly Hokanson.
3) SuperMariel: Mariel Reed
4) On your mark . . . Juliet Rendina
5) Off to the races: Tory Fleming
6) "I wish I had my goggles on." — Erin Hagerty
7) Three of the future captains — Jaime Rindone, Julie Steele, Caroline Arpe

6

7

9

10

11

13

14

8) The 1993 D.H.S. Swimming and Diving Team
9) Holly Hokanson gets ready to swim.
10) Divin' Dragons
11) You go girls
12) Up, up and away! — Maura O'Donnell
13) We WON!! — Jaime Rindone and Abby Hannon
14) Marie Murphy and Juliet Rendina take a time out for a picture.

FALL CHEERLEADING

1

2

3

4

5

6

1. Captain Jess Driscoll anticipates a score.
2. Becky Katz leads a cheer.
3. Team Picture
4. Sean Tuffy leads the fans.
5. Courtney, Keri and Becky cheering.
6. Cheerleaders at the Pep Rally.
7. An always smiling Molly Connelly.
8. Bette Greene with Kim Martin and Jessica Driscoll

7

8

WINTER CHEERLEADING

Cheerleading Team

(top row) Danielle Ochs, Karoline Yetman, Courtney Stone, Jill Anderson, Molly Connelly, Joy Butters (middle row) Mary Harnan, Jenna Dubray, Katie Armstrong, Kristen Crowley, Sue Moffatt (bottom row) Melissa Scanlan, Katie McCarthy, Gretchen Crowley and Jess Harop

Boys' Basketball

1. Coach Cass
2. The Team
3. Bill Murphy
4. Andy Nesbitt, Jeff Zimon
5. Mike Cook, Dan Klock, Aaron Smith, Andy Nesbitt

6. Coaches and Captains
7. Matt Tighe
8. Mike Condrick, Drew Shoemaker, Sean Tuffy
9. Greg DiCenzo
10. "This is the way *I* see it!"

GIRLS BASKETBALL

1. Free throw — Marie Murphy
2. Basketball Team
3. Slammed! — Alison O'Neil
4. Get it! Get it! Get it! — Erin Gorman
5. Ah . . . Where's the ball? — Alison O'Neil
6. Time Out! Amy Corr, Erin Gorman & Ali O'Neil
7. This is my play! — Amy Desmond
8. Just do it! — Erin Gorman

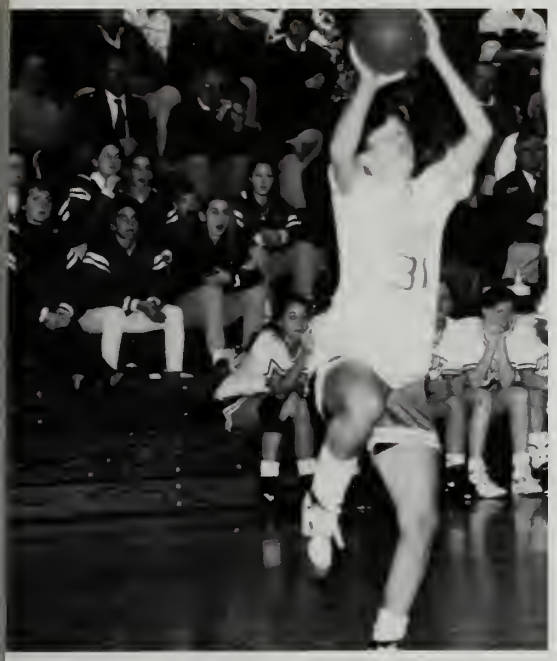

9. Slam Dunk! — Ali O'Neil
10. Captains Erin Gorman and Amy Corr with Coach Ms. Shea
11. "Pig-Pile"! Marie, Alison, Erin and Sarah
12. Excuse me?
13. Swish! — Amy Corr
14. Help! — Amy Corr
15. Movin' up in the world — Erin, Lisa and Kelly Ann
16. "Air-Crowley" — Melissa Crowley

WRESTLING

1. Captains and Coaches
2. Mike Rogers
3. Franklin Barrett
4. Dan Hayden
5. Jed Hannon
6. Drew Taft
7. THE TEAM

8. Alex Lanuto
9. Jed Hannon
10. Mike Rogers
11. Steve Braconi
12. Coach
13. Drew Taft
14. Proud Coaches
15. Support from the bench
16. Franklin Barrett

Boys' Swimming and Diving

1. Brendan Dowling
2. Mike Murray, Taylor Merry, Peter Farrell, Coach Martin Edwards
3. Mike Murray, Brian Mulligan
4. Sean Tuffy
5. Brian Mulligan
6. Kevin Arpe, Peter Farrell, Mike Murray, Taylor Merry, Mike Rest
7. The Team

1

2

3

4

5

6

7

8

9

10

11

12

13

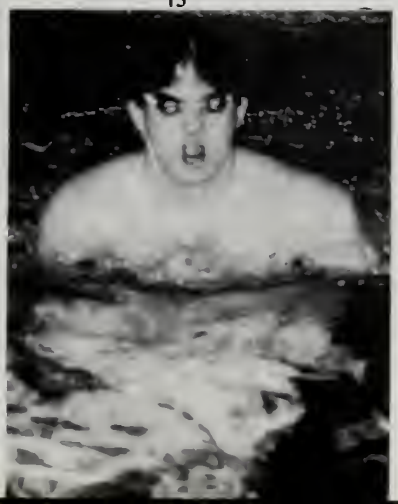

8. Practice?
9. Brian Mulligan
10. Brian Mulligan
11. Mike Murray
12. Matt McMahon
13. Peter Farrell

HOCKEY

GYMNASTICS

"Plan ahead.
It wasn't raining when
Noah built the Ark."

WITH A LITTLE SPIRIT FROM THE CLUBS

AFS

1

2

4

3

10

5

1. President Ric Tenney — superstud!
2. Vice-President Mark Williams (You have a hard . . . um . . . arm!)
3. Secretary Sue Moffatt and Treasurer Alison Rogozenski
4. Casey the Eskimo and Sue
5. AFS Club 1993-1994
6. Ric and Mark are really, um . . . tired!
7. Liddy Keating — NO FEAR DUDE!

6

7

9

11

12

13

15

8. AFS Club heads to Holtville — 1993
9. Keri and Jaime? Together? NO!
10. Gina Larson from Sweden, Victor Tomen from the Dominican Republic, and Mian Quantan from China
11. Ric and the wandering hand . . . I mean Alison!
12. Hey! What are you guys doing in there?
13. Let me feel your muscles, ya big stud!
14. Yeah, I remember a lot about Las Vegas.
15. What do you think, Jaime? Hat or no hat? — Definitely the hat Mark!

Student Government

1

2

3

4

5

6

1) Junior Homeroom Representatives
2) Sophomore Homeroom Representatives
3) Senior Homeroom Representatives
4) Freshmen Homeroom Representatives
5) Student Council Officers
6) Student Council

Class Officers

7

8

9

10

7) Senior Class Officers
8) Junior Class Officers
9) Sophomore Class Officers
10) Freshmen Class Officers

National Honor Society

MUSIC

Prison Issues

Emily Reed, Advisor Mr. Fernandes, and Dan Baker

Amnesty

Advisor Mrs. DeOrsay, Lorna Corbett, Maria Lehman, Maura Hogan, Pricil-

Teen Leaders

Nat Grim, Chip Barry, Jeff Marani, Cori Fahey, Jenna Bartlett, Casey Moeller, Aly Bernier, Melissa Scanlon, Meagan Shores, Mike Rest, Keryn Aucoin, Jaime Quinn, Molly Sullivan, Julie Frazier, Danielle Bourgault, Jessica Salvo, Alison Rogozenski, Katie Smith, Michelle Murphy, Kerry Dobbins

International

la Foley, Eric Thomas, Victoria Foley, Emily Reed

Audio-Visual

Naomi Waitt, Mike Williams, Westy Tighe, Tara Dangora

Art Club

Cate Nolan, Emily Reed, Michelle Murphy, Steve Lelakes, Molly Sullivan, Brent Leland, Nat Grim, Katie Towers, Jaime Mormann, and Billy Leonard

Yearbook

1

2

3

4

5

6

7

1) We could work on yearbook forever!
2) Let's put this one upside down!
3) Chris and Ari working on copy? You've got to be kidding!
4) Keri and Cori
5) I don't care whether or not you like it, put my poem in!!
6) Let's put just one more picture of me in!
7) Oh! What a STAFF!!

9

10

11

12

13

14

8) This could be my new career!
9) Editors — Ari Foley and Cori Fahy (missing — Jaime Quinn) and Underclass Editor — Keri Meyer.
10) I am so-o-o proud of this page!
11) Now look Melissa, this is the way it goes.
12) I can touch my left heel with my left hand!
13) Hey Freshman! Regardez . . . !
14) Oh my! These photos are great!

VAUGHN

We yearn to be on our own.
Our future looks so inviting
While the present slowly trudges on.
We want to jump, to leap, to take charge
Of a destiny that hasn't yet been molded.

In our earnestness we can't forget
About the past that has been forming behind us.
The familiar faces can't ever be erased.
Hold on, grab on, don't ever let go
To the people you have grown to know.

Jenna Bartlett

With a Little Fun In Our Student Life

SENIOR FUN

1. Pucker up!
2. The Shanemeister.
3. Molly . . . what a cuty!
4. Pearly whites — Jess
5. OH NO!
6. Studs of '94
7. Oh so cute!

8. Strolling Gage
9. Gorgeous
10. Sleepy?
11. Aaaaaahh, WHAT!
12. John and Jess
13. Mc Heather
14. Good deed for the day

SURPRISES

1. "Earth to Gretchen"
2. Tom, Dan, and Matt — hangin' with Jack?
3. Jess and Kim
4. Kiss me baby — Drew Shoemaker
5. Jess and Eric — born leaders
6. She's got legs . . .
7. Priscilla at break
8. The Brady Bunch +1

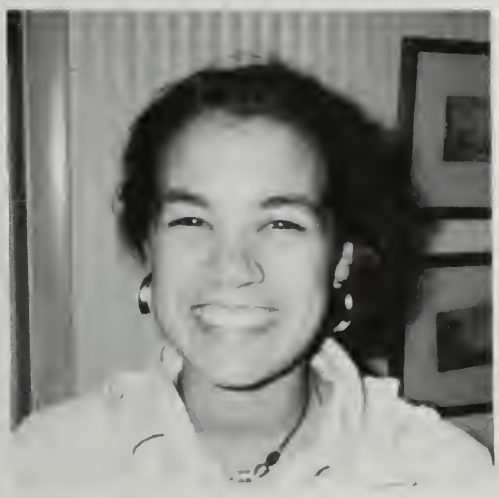

9. Who is that masked woman with Meredith and Michelle?
10. We're not posing or anything . . . Melissa, Carinne, and Tory
11. Aimee, Abby, and Cate lookin' pretty
12. Michelle shows her dimple
13. Chris smiles
14. Sarah — "Wait till ya hear this one."
15. Gretchen, Brendan, and Kerry

SENIOR LIFE

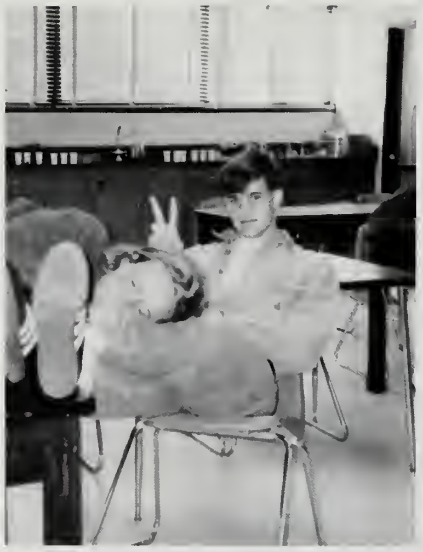

Whatcha drinkin?
Shiny happy people
Proud to be your *bud*
Mike dresses up.
I hope you're not drooling, Molly.
"You talkin to me?"
Katie and Heather chattin the phatt.
May I take your order?

We're too sexy for this school!
Ali and Jacey smile pretty.
Best friends . . . Melissa and Tory
Say cheese . . . Ari and Jenna.
Beavis and Butthead
Show your spirit!
How'd I get in the yearbook?
Oh, so photogenic
Matt hangs out.
Smile pretty, Shanie and Jael.

2

3

4

5

6

7

1. Butt's up?
2. Jake, Jake, help!
3. Katie, Michelle, Julie, and Keri get psyched!
4. PIG PILE!
5. Perfect little angel, Paul Stewart.
6. Ha! Ha! I put Rebecca Galvin in the Yearbook!
7. Smile pretty!
8. Don't drop her!
9. What 'sup wit dat?

8

9

10. Picture Perfect: Allison and Jill
11. Best friends . . . Jaime and Keri
12. All dressed up with somewhere to go!
13. Jolly Jolly Juniors
14. Pick me! NO . . . me! NO . . . me!
15. Strike a pose, Jaime Rin-Don-e!
16. Caroline is ready for war!
17. No his first name ain't Baby, it's Nick, Mr. Follett if you're Nasty!

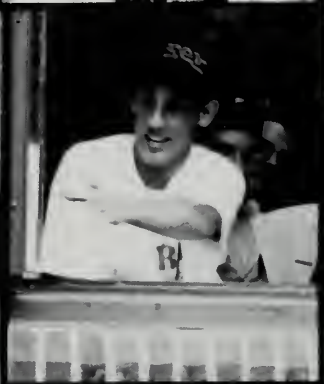

SOPHOMORES

CRUNCHY

FRESHMEN

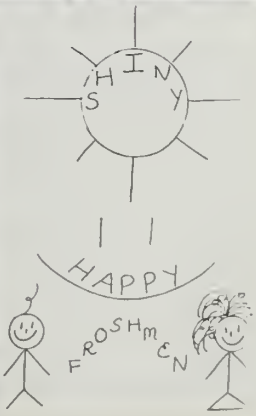

Spirit Week

1

2

3

4

5

6

7

1) Nun of that, Sister
2) Insane in the membrane
3) A bevy of beautiful babes (and three boys)
4) Reduce! Reuse! Recycle!
5) Not at their best in the A.M. — Kerry, Mark, Mike, Ric and Brendan
6) Move with the groove
7) YEE-HAW — let's square dance
8) You can't phase Gage!
9) The HULK strikes back!
10) Bristol . . . the final frontier.

8

9

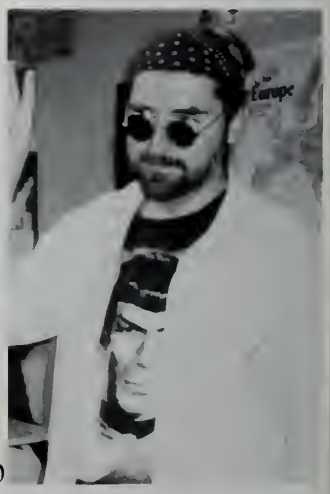
10

11

12

13

14

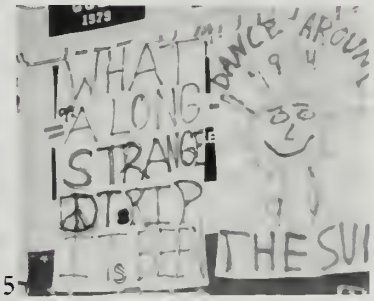

15

16

17

18

11) Let's luau!
12) Fresh from Woodstock
13) Tell any secrets lately?
14) Stop smiling, you're having too much fun!
15) 'Nuff Said!
16) We love the Flintstones!
17) Joined at the hip!
18) Brendan Killory has swam a long way.

You Know You're a Senior When:

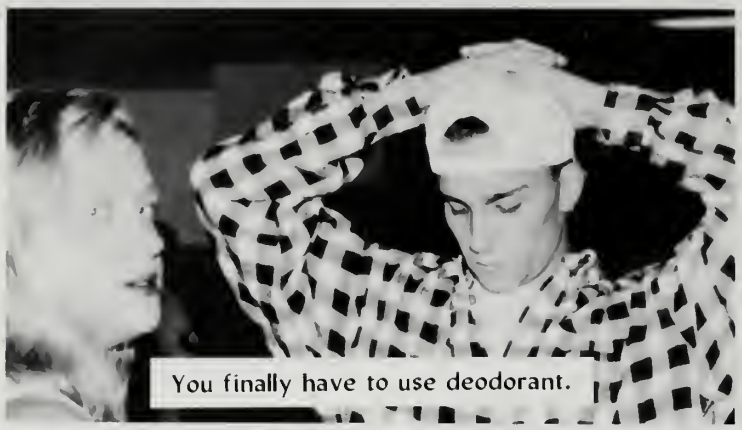

You finally have to use deodorant.

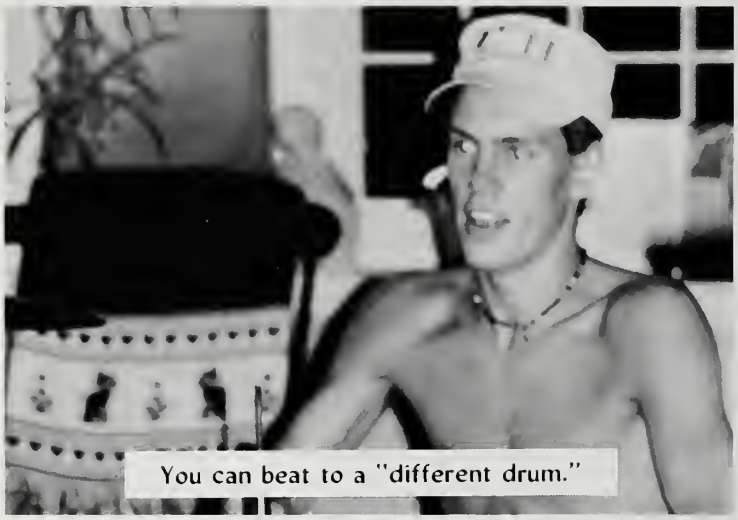

You can beat to a "different drum."

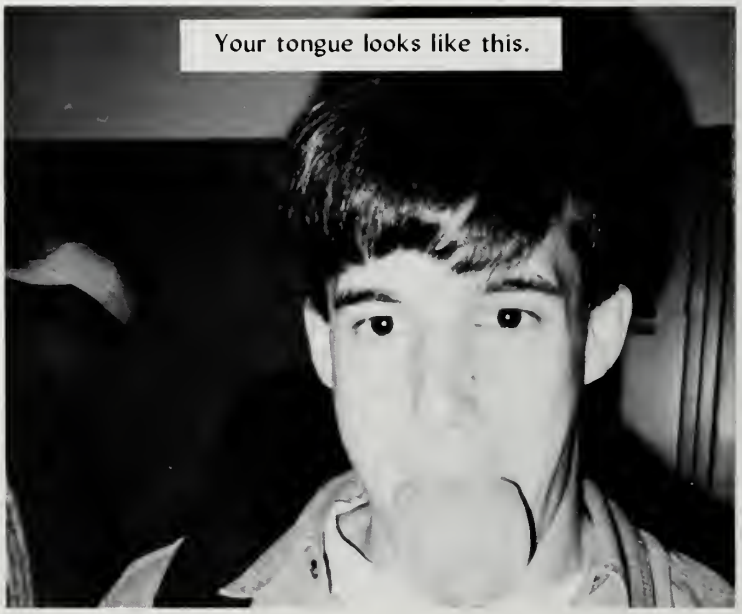

Your tongue looks like this.

You can sleep just about anywhere.

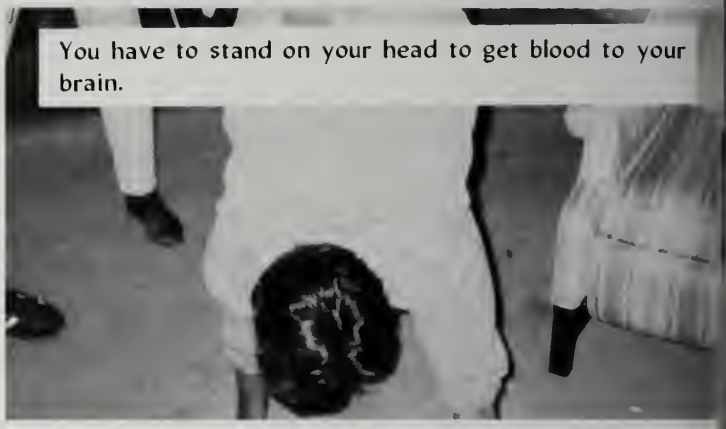

You have to stand on your head to get blood to your brain.

You can hang on with your toes.

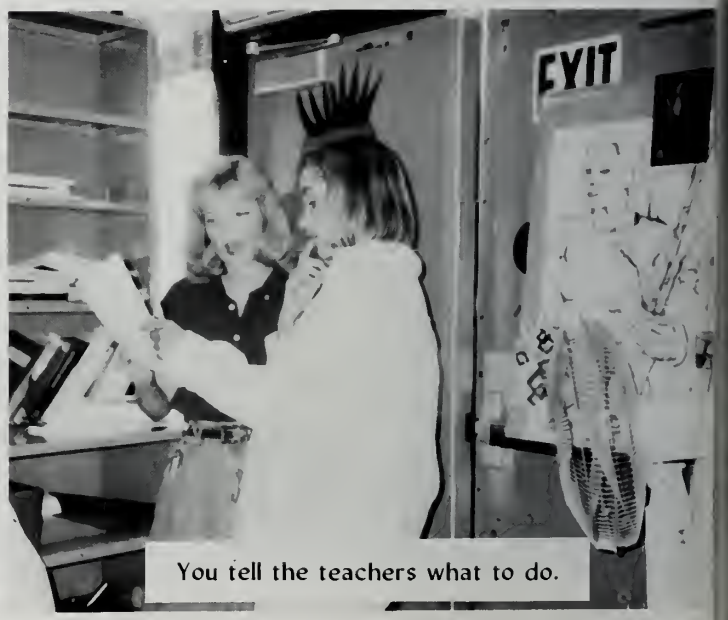

You tell the teachers what to do.

You look like this.

Spoons stick on your nose.

You can wear boxers "anytime."

You "really" know how to party.

You can finally relax.

You've got wheels.

1 2 3
$500

Free
Flintstones
Christmas Cup

"Draw a crazy picture,
Write a nutty poem,
Sing a mumble-jumble song,
Whistle through your comb.
Do a looney-gooney dance
Cross the kitchen floor,
Put something silly in the world
That ain't been there before."

WITH A LITTLE HELP FROM
OUR SPONSORS

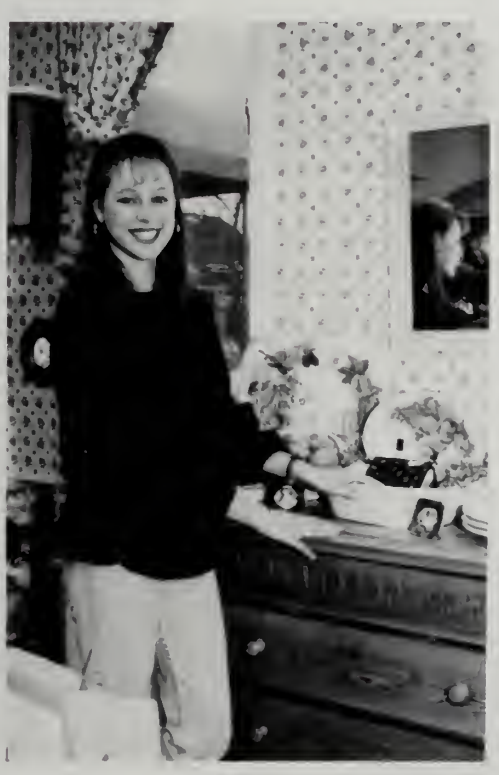

JACK REID

April 30, 1922-November 15, 1993

Jack's presence will be sadly missed at our athletic events. He will be fondly remembered by all the students and faculty at Duxbury Junior Senior High School.

Best Wishes to Matt, Jay, Taylor, Nicole, Heather, Cate, Scott, Aimee, Vinnie, Christina, Chris, Nat, Westy, Jael, Molly, Jeff, Aly, Ken, Chris, and Pete. Good luck in all that you do.

THE FRAZIERS

Katie,

You are strong and independent, you are compassionate and gentle, you are challenging and exciting. You are a wonderful daughter, a loving sister, a good friend.

We love you beyond comprehension!

Mom, Dad, Heather and Flynn

CHUCKLES,

HI O, FAMILY GATHERINGS AND VACATIONS, GRAM, AUNTIE, INDIAN TRIAL, DUXBURY BEACH, JEEP, 'FOUR BUOYS', JACKSON, NH, DAD O', MAMASITA, ONION HILL, SUNDAY PANCAKES, PIZZA, HUNGS, SUGAR, RAISIN, TROOPER, TUCKER, SPORTS, LUCKY #8, 'THE GUYS' — TREASURED MEMORIES. We're proud of you, Andy! Best Wishes and Happiness Always.

Love, Dad, Mom, Pat, Jon and Dan

Bug,

You will always be the star of our team. You're Special!

Love,

Mom and Dad, Kiwi, B & B

Laura Kristine Tenczar '94

I LOVE YOU,
DAD XXXOOO

Gretchen,

Congratulations, You are a very special person and we are very proud to have you for a daughter. Follow your dreams and we wish the best for you.

Love, Mom and Dad

And we're glad to have you for a sister.

Jim and Jeff

CONGRATULATIONS
SCOTT!

We are very proud of you!

Love,
Mom, Dad,
Rich and Jennifer

Christina,

We are proud of all you have achieved. Continue to follow your dreams!

All Our Love,
Mom, Dad and Becky

Mazbo,
You wanted to RUN before you could walk. Run with the wind at your back. Your time has come.

BE FREE BE HAPPY
Just do it!

YOU ARE OUR HEART.

Love,

Mom, Dad,
Keith and Meghan

Katy,

May all your hopes and dreams come true! We are so proud of you!

Love,

Mom, Dad and Derek

Dad, Mom,
Heather, Allan,
Andrew and Jeff

Ric
We are so proud of you. You have used the talents God gave you to the fullest. Congratulations.

"Just think, you're here not by chance but by God's choosing. His hand formed you and made you the person you are. He compares you to no one else — You are one of a kind. You lack nothing that His grace cannot give you. He has allowed you to be here at this time in history to fulfill His special purpose for this generation."

Roy Lessin

Carinne,

Cherish
yesterday
Dream
Tomorrow
Live
today.

WE Love
You!
Dad, Mom,
Abbey, Meg and
Spice

Heather,
Bright, Bashful,
Beauty, Blonde,
Ballet, Beach,
Blessed, Brains,
Best, Bold, Bubbly.
You've got it all.

Congratulations.
We are
so proud
of you!
Love,
Mom, Dad,
Dennis
and Kim

To Holly —
May you bring to all future friends and endeavors the same joy and happiness you have brought to us.

Love, Mom, Dad
Kevin, Kim, Kris, Scott, Ryan, John, Mark and Jeff

To Our Princess,
Katie, you have given more love and happiness to our family than we could have ever hoped for.

We are so proud of you Sweetheart, Always remember to keep Christ in your heart.

Love,
Mr. B, Mom, Julie and Matthew

CONGRATULATIONS LAUREN

We are so very proud of you!

Much love,
Mom, Dad, Maura and Kate

Aly,
The smile, the sparkle, and the enthusiasm. These you've always shared with us. Now it's time to expand your horizons, let the rest of the world recognize your gifts. We are proud of you — The young lady you've become.

Much Love,
Mom, Dad, Jessica and Ben

Congratulations
Tim!

Keep on smiling and hang in there.

Love,
M, D, B, S and C

Congratulations
Erin!

We are very proud of you. Wishing you a future filled with all the things you hope and dream of. We know your hard work and determination will bring you to your goals.

Keep Smiling
Love you,
Mom, Dad, Kirsten and Caitlin

T. HALSTON UPHAM

"You're good . . . "
"The best . . . "

Your Friend,
KRAMER

Jacey,

Thanks for all the Love and Happiness you bring into our home. Good Luck next year. We will miss you!

LOVE,
MOM, DAD and CHAD

Jessica,

Your SMILE is a gift you will have for a lifetime. Remember to always carry it with you. It's beautiful.

Love,
Mom, Dad, Melissa
and Amanda

Where have the
years gone?

We love you
— Dad and Wendy

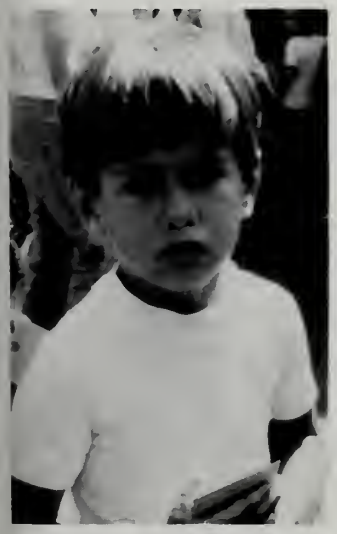

Congratulations John!

It is time for us to let go. We wish you a life full of happiness and success. We are very proud of you as you go off to college.

Love Forever,
DMNXO

Congratulations Jess

Before our eyes you have blossomed from a shy, quiet little girl into a beautiful, thoughtful young woman. You're a wonderful role model for your sister.

Good luck in college — We'll always be proud of you.

Love, Mom, Dad and Amanda

Jaime,

You are so special and have brought us so much love and laughter. Congratulations on a job well done.

Love,
Mom, Dad and Tim

Heather,

Remember your reaction when we told you you'd have to attend school for twelve years. Well, that wasn't so bad, was it!

Congratulations,
you did a great job!
Love,
Mom, Dad and Denise

Congratulations Steve,

As your high school years end . . . a new beginning . . . We are so proud of you!

Love,
Mom, Dad, Jess, Kate and Tricia

Congratulations Adrienne,

We are very proud of you! May all your dreams come true.

Love, Mom and Dad

And so begins a journey, an odyssey, a test of the spirit. The time of the Dream and the Dreamer.

Our Love Always,
Dad, Mom, Paul
John, Mary, Nora
Jimmy, Amy, and Emma

Chris,
We Love You! Remember to use your many talents wisely — someone is always watching . . .
GOOD LUCK!
Love,
Mom, Dave and Erika

Matt,
We give you roots, wings and Love.

CONGRATULATIONS!

Mom, Dad, Lee, Rocky and Alice

Congratulations
Mike
We are and always will be very proud of you.

Love,
Mom, Dad, Mary and Helen

Congratulations Kathleen!
We are so proud of your accomplishments and always remember . . . "it's not what the world brings to you, but what you bring to it."

We love you,
Mom, Dad, Maura, Jay and Sheila
"Your Kindred Spirits"

"Keep your face to the sunshine and you cannot see the shadow."

(Helen Keller)

Erin, Thanks for All the Joy and Laughter — Keep on Smiling. We Love You!
Mom, Dad, Lauren and Liz
. . . + Barney

YOU'RE SOMEONE OF VALUE
AND INFINITE WORTH
WHO DESERVES EVERY JOY
AND BLESSING ON EARTH
TREAT YOURSELF GENTLY WITH
LOVE AND WITH PRIDE
BE TRUE TO THE PERSON YOU ARE
YOU ARE DEEP INSIDE

WE LOVE YOU, GREG!
MOM, DAD AND ALLI

Congratulations
Chris!
We are so proud
of you!
Love,
Mom, Dad,
Nicole, Michael
and Courtney

JENNA —
Your specialness is wrapped in the colors of the rainbow.
Love,
Mom

Aly,
Everyone has talent. What is rare is the courage to follow that talent to the place where it leads. Follow your dreams!
Love,
Mom and Dad

JEFF
BELIEVE IN YOURSELF and know that we believe in you too.

Mom, Dad,
Bill, Doug and Alicia

Happiness forever . . .
We love you Dee Dee!
Mom, John and Erik

Aaron,
How did we get here so quickly? Thank you for making my job so easy. Go forward now with all our love and support.
Mum, Jonathan, Jodi, Derek and Tracy

You're simply the best.
Love,
Mom, Dad, Kim and Robyn

CHRIS,
WE KNEW YOU'D LIKE IT! EVER TO EXCEL!

LOVE,
DAD, MOM, JAMIE

Brent,

You've been smiling since you came into this world. DON'T STOP! Congratulations, we are very proud of you.

Love,
Mom, Dad, Daryl and Craig

Gretchen,

When God gave you to us little did we know that we'd get the very best! We are so proud of you and all your accomplishments.

Thank-you for all the love and joy you have brought us. Stay the way you are and always follow your dreams!!!

Love you always,
Mom, Dad, Kristen,
Joe and Jaclyn

Dear Cori,

As you soar to the heights of your own ambitions, we pray that your hard work will be rewarded and will always be a source of pride for you, as you have been for us. We love you and take great joy that you are our child.

Love,
Mom and Dad

TO CHEF TEL
CIN, CIN

Love, Franco, Franco's Wife,
James and Julia

Congratulations, Priscilla!

We are so . . . proud of you and who you have become.

May you continue to grow and achieve all your goals.

May all your dreams come true.
Love, Momma, Dad,
J, V, R, A and of course J & P

Michelle — You've made us smile
and brightened our lives.
— Thanks —

Love, Mom, Dad, Roger and Chris

Jessica,

You are a bright and shining star. May happiness and peace be with you always on this adventure we call life.

Congratulations!
Love,
Mom and Dad

Congratulations
Eric!

You are the wind beneath our wings!

Love,
Mom, Dad,
and Jennifer

'Imagination is the highest kite one can fly.'

(Lauren Bacall)

Katie,
We love you —
Mom, Dad and Kristen

Congratulations
Neal
Love
Mom, Dad
Jake and Amy

Congratulations
Kerry!
May your halo always be straight and your wings firmly attached, ready to soar.
Love — Mom, Dad
Jen and Deb

Dear Christina,

Thanks for all the special times we've shared. We are very proud of you and wish you a future filled with happiness and success.

Love,
Mom, Dad, Terri and Bryan

JEFF ALBRO: Well done, Jeff! Love, Mom, Dad and Donny

GREGORY DICENZO: ALWAYS TRY TO BE THE MAN YOUR MOTHER THINKS YOU ARE!! Love, Gram and Papa

BRETT FERRARI: FOR THE PLEASURE AND PRIDE IN WATCHING YOU GROW INTO THE FINE YOUNG MAN WE'RE PRIVILEGED TO KNOW — WE THANK YOU, BRETT. LOVE, Mom and Dad

STEVE HOLLAND: Congratulations Steve; We are very proud of you. Love, Mom, Dad, Tom and David

JOSH LELYVELD: We're so proud and happy for you, Josh. Your future is bright! Love and Good Luck to a very special son and bro. Mom, Dad, Sara and Matthew

MICHAEL J. ROGERS: With tons of love and best wishes for a wonderful life — Mom, Dad and Stephen

GREG VALLEE: CONGRATULATIONS "LITTLE BUDDY"! You are very special to us and, indeed, a unique individual with lots of spirit and potential. Grasp the opportunity — CARPE DIEM! Love, Dad and Mom

Mita, Mita, Mita,

Where has the time gone! We'll treasure the memories and savor the future. Be Strong, Be Right, Be You!

Love, Dad, Mom, Aimee, Tom and Grammie

"Thanks for the memories . . .
The best is yet to come."

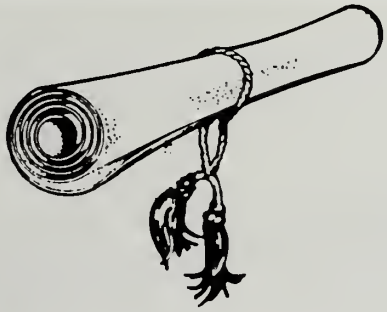

Best Wishes to the Class of 1994

Rockland Trust

Member F.D.I.C.

PLYMOUTH BAY ORTHOPEDIC ASSOCIATES
R. SCOTT OLIVER, M.D.
JOSEPH F. ZABILSKI, M.D.
ORTHOPEDIC SURGERY AND SPORTS MEDICINE
30 TREMONT STREET, SUITE 20
DUXBURY, MASSACHUSETTS 02332
(617) 934-2400

Travel Directions, Inc.
49 Depot Street
P.O. Box 1879
Duxbury, MA 02331
Fax: 617-934-9778
Ph: 617-934-0909
1-800-927-0910

Peggy Thibault
President

CONGRATULATIONS
JENNA
AND CLASS OF 1994.

The Garden Path

INDEPENDENCE MALL
KINGSTON, MA 02364
617/ 582 - 2734

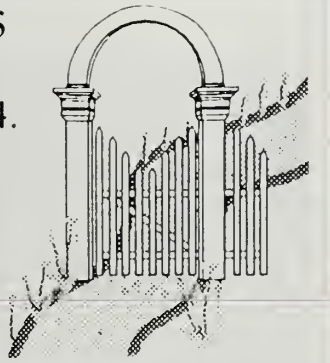

617-934-2051
617-934-0561

BAYSIDE MARINE Corp.

SNUG HARBOR
DUXBURY, MASS. 02332

Les Olivades

Duxbury Market Place
25 Depot Street
P.O. Box 2391
Duxbury, MA 02331
(617) 934-0158

Provence Cottons
Imported Ceramics
Gifts and Accessories

Millbrook Market Inc.
277 St. George St.
Duxbury, MA 02332
934-2921
Angus Beef

Best Wishes
Class of 1994

GROCERIES & LIQUOR
• Pork • Veal • Lamb
All meats cut to order
LOTTERY
FAX MACHINE AVAILABLE

Congratulations and Best Wishes
to the Class of '94

Congratulations & Best Wishes
Class of 1994

Crossroads Salon
COMPLETE HAIR & NAIL CARE

934-2332

15 DEPOT ST
DUXBURY

Congratulations Jessica Bray
and the Class of '94

JOSEPH SANTELLI, D.D.S., P.C.
CHRISTOPHER FREYERMUTH, D.M.D.
746-4033
PLIMOTH PROFESSIONAL CENTER
116 COURT STREET
PLYMOUTH, MASSACHUSETTS 02360

Blessings to the
Class of 1994

CONGRATULATIONS TO THE CLASS OF 1994!
from

WESTSIDE VIDEO
SAME DAY RESERVATIONS
24 HOUR DROP OFF
LARGEST NEW RELEASE SECTION IN DUXBURY
SEGA & NINTENDO RENTALS
MOVIES $1 TUESDAY THRU THURSDAY (EXCEPT NEW RELEASES)/C FREE MEMBERSHIP

HOURS: MON. — THURS. 9:30 A.M.-8:00 P.M.
FRI. + SAT. 9:30 A.M.-9:00 P.M.
SUNDAYS NOON-6:00 P.M.

A&P PLAZA
62 DEPOT STREET
DUXBURY

934-2591

Eagle Vision — Grand Wagoneer

MILLBROOK MOTORS, INC.
JCT RTES 3A & 139 DUXBURY
(617) 934-6551
SALES • SERVICE • PARTS • LEASING

Jeep Eagle

Five-Star Service Quality Award Winner —
5th Straight Year

Congratulations to
the Class of 1994

KINGSTON OIL
Fuel Oil • Heating Equipment • Service

Bradford W. Colton
General Manager

64 MAIN STREET, KINGSTON, MA 02364
617-585-1920 1-800-464-1920
Fax 617-585-9339

HARRINGTON AND POWERS

DENTAL ASSOCIATES

24 BAY RD.

DUXBURY, MASSACHUSETTS 02331

Thank you for your wonderful yearbook
pictures Deni Johnson and
DUXBURY CLIPPER

CONGRATULATIONS
FROM

MARK WENHAM, REALTOR

Office: 617-934-6995
617-585-5447
Home: 617-934-2688

Corner of St. George St. & Railroad Ave.
Duxbury

Packaging — Authorized UPS Shipper

All Wrapped Up

Mary Lou Freccero
Custom Gift Baskets For All Occasions
22 Depot St. • Duxbury, MA 02332 • 1-617-934-5882

Duxbury Clipper Inc.

In Duxbury nearly everyone reads the *Clipper*

DAD
LINE CONSTRUCTION
INCORPORATED

- OVERHEAD UTILITIES
- UNDERGROUND UTILITIES
- LIGHTING SPECIALIST

Andy Carr
(617) 746-6438

Dave Wainio
(617) 866-4961

LOUGEE INSURANCE
Agency, Inc.

24 BAY ROAD
P.O. BOX 1766
DUXBURY, MASS. 02331

(617) 934-6518

PROFESSIONAL SWEEPING
- INSTALLATIONS
- REPAIRS
- LINERS
- CAPS

Fully Insured

CERTIFIED CHIMNEY SWEEP

Ken Keithly 585-5321
4 Trout Farm La., Duxbury, MA

BEST WISHES TO THE CLASS OF 1994

Peter Wiemeyer, D.M.D.
Dentistry for children and adults
By appointment

934-5292

Box 1667
11 Washington St.
Duxbury, Ma.02331

Office Hours By Appointment

Phone: (617) 934-0135

ROBERT N. ULSETH, M.D., P.C.
Diplomate American Board of Family Practice

P.O. Box 1348
17 Railroad Avenue

Duxbury, Massachusetts 02331

THE GREAT STEAK & POTATO COMPANY®

BEST WISHES TO
THE CLASS OF '94

The Great Steak & Potato Co.

Independence Mall — Hanover Mall

Bayberry MONOGRAMS

A PERSONALIZED
GIFT SERVICE

DONNA L. FRUGOLI

P.O. BOX 2410
ONE BAY ROAD
DUXBURY, MA 02331
617-934-7343

Good luck Class of 1994

Duxbury Jaycees

P.O. Box 2375 Duxbury, MA 02331

MEMBER — OFFICIALLY RECOGNIZED AFFILIATE ORGANIZATION — THE UNITED STATES JAYCEES

GOOD LUCK
CLASS OF 1994

Our Warmest Congratulations
to the Class of 1994

From All of Us At:

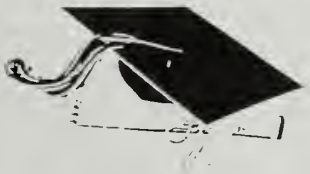

Carol Nappellio, VP GRI, Mgr.	934-6897
Sylvia Harnan, Adm. Officer	585-6588
Liz Bone	934-2081
Pat Cenedella	934-0658
Cheryl Fogg	934-0812
Jeff Forsythe	837-5606
Joan Hick, GRI	837-2443
Diane Hilliard	837-1834
Carole Hogan	934-6659
Maria Rogerson Johnson	934-5369
Lisa Kett, Mtg. Rep.	446-9331
Pat McCorry, CRB, GRI	(508) 746-5126

Equal Housing Opportunity

DeWolfe

Office Hours: Monday-Sunday, 9 am - 6 pm
Evening hours available by appointment

15 Depot St., Duxbury, MA 02332 • 934-0133

Gail Penniman McGrath	837-2155
Marta Poplawski	585-6199
Toni Reddy	837-5228
Nancy Dunmore Reed, GRI	934-0726
Jean Richardson	834-8251
Marcy Richardson	934-9089
Jeri Screnci	934-5193
Clayton Southard	834-4139
Cathy Themistolkeous	934-0661
Ellen Thurston	934-7352
Pat Treganowen, GRI	934-0882

HOMECITY

CHILDRENS PHOTOGRAPHY

DENI JOHNSON
BOX 1825, DUXBURY, MA. 02332
934-5316

WITH A LITTLE HELP
FROM YOU, MY FRIENDS:
MY WORK IS LIKE PLAY

585-2392

BONGI'S TURKEY ROOST
NATIVE TURKEYS & TURKEY PRODUCTS

JOHN & MARIE PIERCE

ROUTE 53
DUXBURY, MASS. 02332

WE WISH YOU GOOD LUCK!!!

GOOD LUCK AND BEST WISHES TO ALL STUDENTS AT DUXBURY HIGH SCHOOL

BFI Cares®

about you!

Don't waste your life on drugs.

BFI® Waste Systems™
BROWNING-FERRIS INDUSTRIES

NORTHEAST REGION
617/265-0500

BFI RecycleNOW

MUCH HEALTH AND HAPPINESS IN YOUR FUTURE

Ocean spray®

FROM YOUR FRIENDS AND NEIGHBORS AT OCEAN SPRAY CRANBERRIES, INC.